



# **NATIONAL PROGRAM OF MID DAY MEALS IN SCHOOLS**

**ANNUAL WORK PLAN & BUDGET**

**2020-21**

**DEPARTMENT OF SCHOOL EDUCATION**

**GOVERNMENT OF TELANGANA**

**HYDERABAD**

Sl.No	Item	Page.No
1.	<b>Introduction:</b>	1
1.1	Brief History	2
1.2	Management Structure	4
1.3	Process of Plan Formulation at State and District Level	4
2.	<b>Description and assessment of the programme implemented in the current year (2018-19) and proposal for next year (2020-21) with reference to:</b>	4-5
2.1	Regularity and wholesomeness of mid - day meals served to children; interruptions if any and the reasons therefor problem areas for regular serving of meals and action taken to avoid interruptions in future.	
2.2	<b>System for cooking, serving and supervising mid-day meals in the schools.</b>	5-6
2.3	<b>Details about weekly Menu.</b>	7
	<p><b>2.3.1</b> Weekly Menu – Day wise</p> <p><b>2.3.2</b> Additional Food items provided (fruits/milk/any other items), if any from State/UT resources. Frequency of their serving along with per unit cost per day.</p> <p><b>2.3.3</b> Usage of Double Fortified Salt and Fortified Edible Oil; their availability and constraints, if any, for procuring these items.</p> <p><b>2.3.4</b> At what level menu is being decided / fixed,</p> <p><b>2.3.5</b> Provision of local variation in the menu, Inclusion of locally available ingredients/items in the menu as per the liking/taste of the children.</p> <p><b>2.3.6</b> Time of serving meal.</p>	
2.4	<b>Fund Flow Mechanism - System for release of funds (Central share and State share).</b>	8-9
	<p><b>2.4.1</b> Existing mechanism for release of funds up to school/ implementing agency levels.</p> <p><b>2.4.2</b> Mode of release of funds at different levels,</p> <p><b>2.4.3</b> Dates when the fund released to State Authority / Directorate / District / Block / Gram Panchayat and finally to the Cooking Agency / School.</p> <p><b>2.4.4</b> Reasons for delay in release of funds at different levels.</p> <p><b>2.4.5</b> In case of delay in release of funds from State/Districts, how the scheme has been implemented by schools/ implementing agencies.</p> <p><b>2.4.6</b> Initiatives taken by the State for pre-positioning of funds with the implementing agencies in the beginning of the year like creation of corpus funds, adoption of green channel scheme, advance release of State share etc.,</p>	
2.5	<b>Food grains management</b>	9-10
	<p><b>2.5.1</b> Time lines for lifting of food grains from FCI Depot – District wise lifting calendar of food grains.</p> <p><b>2.5.2</b> System for ensuring lifting of FAQ food grains (Joint inspections at the time of lifting etc.)</p> <p><b>2.5.3</b> Is there any incident when FAQ food grain was not provided by FCI. If so, the action taken by the State/District to get such food grain replaced with FAQ food grain. How the food grain of FAQ was provided to implementing agencies till replacement of inferior quality of food grain from FCI was arranged.</p> <p><b>2.5.4</b> System for transportation and distribution of food grains.</p> <p><b>2.5.5</b> Whether unspent balance of food grains with the schools is adjusted from the allocation of the respective implementing agencies (Schools/ SHGs/ Centralized Kitchens) Number of implementing agencies receiving food grains at doorstep level.</p> <p><b>2.5.6</b> Storage facility at different levels in the State/District/Blocks/Implementing</p>	

	<p>agencies after lifting of food grains from FCI depot.,</p> <p><b>2.5.7</b> System of fortification of food grains and their costing and logistics arrangement.</p> <p><b>2.5.8</b> Challenges faced and plan to overcome them.</p>	
<b>2.6</b>	<b>Payment of cost of food grains to FCI</b>	<b>11</b>
	<p><b>2.6.1</b> System for payment of cost of food grains to FCI; whether payments made at district level or State level.</p> <p><b>2.6.2</b> Status of pending bills of FCI of the previous year(s) and the reasons for pendency.</p> <p><b>2.6.3</b> Timelines for liquidating the pending bills of previous year(s).</p> <p><b>2.6.4</b> Whether meetings are held regularly in the last week of the month by the District Nodal Officers with FCI as per guidelines dated 10.02.2010 to resolve the issues relating to lifting quality of food grains and payment of bills.</p> <p><b>2.6.5</b> Whether the District Nodal Officers are submitting the report of such meeting to State Head quarter by 7<sup>th</sup> of next month.</p> <p><b>2.6.6</b> The process of reconciliation of payment with the concerned offices of FCI.</p> <p><b>2.6.7</b> Relevant issues regarding payment to FCI.</p> <p><b>2.6.8</b> Whether there is any delay in payment of cost of food grains to FCI. If so, the steps taken to overcome the delay.</p>	
<b>2.7</b>	<b>Cook-cum-helpers</b>	<b>12-14</b>
	<p><b>2.7.1</b> Whether the State follows the norms prescribed by MHRD for the engagement of cook-cum-helpers or it has its own norms.</p> <p><b>2.7.2</b> In case, the State follows different norms, the details of norms followed may be indicated.</p> <p><b>2.7.3</b> Is there any difference in the number of cook-cum-helpers eligible for engagement as per norms and the CCH actually engaged.</p> <p><b>2.7.4</b> System and mode of payment, of honorarium to cook-cum-helpers and implementing agencies viz. NGOs/ SHGs/ Trust/ Centralized kitchens etc.</p> <p><b>2.7.5</b> Whether the CCH were paid on monthly basis.</p> <p><b>2.7.6</b> Whether there was any instance regarding irregular payment of honorarium to cook-cum-helpers and reason thereof. Measures taken to rectify the problem.</p> <p><b>2.7.7</b> Rate of honorarium to cook-cum-helpers.</p> <p><b>2.7.8</b> Number of cook-cum-helpers having bank accounts,</p> <p><b>2.7.9</b> Number of cook-cum-helpers receiving honorarium through their bank accounts,</p> <p><b>2.7.10</b> Provisions for health check-ups of Cook-cum-Helpers,</p> <p><b>2.7.11</b> Whether cook-cum-helpers are wearing head gears and gloves at the time of cooking of meals.</p> <p><b>2.7.12</b> Modalities for apportionment of cook-cum-helpers engaged at schools level and working at centralized kitchens, in case of schools being served through centralized kitchens,</p> <p><b>2.7.13</b> Mechanisms adopted for the training of cook-cum-helpers. Total number of trained cook cum helpers engaged in the cooking of MDMs. Details of the training modules; Number of Master Trainers available in the State; Number of trainings organized by the Master Trainers for training cook-cum-helpers.</p> <p><b>2.7.14</b> Whether any steps have been taken to enroll cook-cum-helpers under any social security schemes, i.e. Pradhan Mantri Jan Dhan Yojana. Pradhan Mantri Suraksha Bima Yojana, Pradhan Mantri Jeevan Jyoti Bima Yojana etc. and number of cooks benefitted through the same.</p>	
<b>2.8</b>	<b>Procurement and storage of cooking ingredients and condiments</b>	<b>14-15</b>
	<p><b>2.8.1</b> System for procuring good quality pulses, vegetables including leafy ones, salt, condiments, oil etc. and other commodities.</p> <p><b>2.8.2</b> Whether pulses are being procured from NAFED or otherwise.</p> <p><b>2.8.3</b> Whether First In and First Out (FIFO) method has been adopted for using mdm ingredients such as pulses, oil/fats, condiments salt etc. or not.</p> <p><b>2.8.4</b> Arrangements for safe storage of ingredients and condiments in kitchens.</p> <p><b>2.8.5</b> Steps taken to ensure implementation of guidelines dated 13.02.2015 on food safety and hygiene in school level kitchens under Mid Day Meal Scheme.</p>	

	<b>2.8.6</b> Information regarding dissemination of the guidelines up-to school level.	
<b>2.9</b>	<p><b>Type of Fuel used for cooking of Mid-Day Meals – LPG, Smokeless Chulha, Fire wood etc.</b></p> <p><b>2.9.1</b> Number of schools using LPG for cooking MDM.  <b>2.9.2</b> Steps taken by State to provide LPG as fuel in MDM in all schools.  <b>2.9.3</b> Expected date by which LPG would be provided in all schools.</p>	<b>15</b>
<b>2.10</b>	<b>Kitchen-cum-stores.</b>	<b>15-17</b>
	<p><b>2.10.1</b> Procedure for construction of kitchen-cum-store,  <b>2.10.2</b> Whether any standardized model of kitchen cum stores is used for construction.  <b>2.10.3</b> Details of the construction agency and role of community in this work.  <b>2.10.4</b> Kitchen cum stores constructed through convergence, if any,  <b>2.10.5</b> Progress of construction of kitchen-cum-stores and target for the next year.  <b>2.10.6</b> The reasons for slow pace of construction of kitchen cum stores, if applicable.  <b>2.10.7</b> How much interest has been earned on the unutilized central assistance lying in the bank account of the State/ implementing agencies.  <b>2.10.8</b> Details of the kitchen cum stores constructed in convergence. Details of the agency engaged for the construction of these kitchen cum stores.</p>	
<b>2.11</b>	<b>Kitchen Devices</b>	<b>17</b>
	<p><b>2.11.1</b> Procedure of procurement of kitchen devices from funds released under the Mid Day Meal Programme  <b>2.11.2</b> Status of procurement of kitchen devices.  <b>2.11.3</b> Procurement of kitchen devices through convergence or community/CSR.  <b>2.11.4</b> Availability of eating plates in the schools. Source of procurement of eating plates.</p>	
<b>2.12</b>	<b>Measures taken to rectify</b>	<b>18</b>
	<p><b>2.12.1</b> Inter-district low and uneven utilization of food grains and cooking cost  <b>2.12.2</b> Intra-district mismatch in utilization of food grains and cooking cost.  <b>2.12.3</b> Mismatch of data reported through various sources (QPR, AWP&amp; B, MIS etc)</p>	
<b>2.13</b>	<b>Quality of food</b>	<b>18-21</b>
	<p><b>2.13.1</b> System of Tasting of food by teachers/community. Maintenance of tasting register at school level.  <b>2.13.2</b> Maintenance of roster of parents, community for the presence of at least two parents in the school on each day at the time of serving and tasting of mid day meal.  <b>2.13.3</b> Testing of food sample by any recognized labs for prescribed nutrients and presence of contaminants such as microbes, e-coli, Mechanism to check the temperature of the cooked MDM.  <b>2.13.4</b> Engagement of recognized labs for the testing of Meals.  <b>2.13.5</b> Details of protocol for testing of Meals, frequency of lifting and testing of samples.  <b>2.13.6</b> Details of samples taken for testing and the results thereof.  <b>2.13.7</b> Steps taken to ensure implementation of guidelines issued with regard to quality of food.</p>	
<b>2.14</b>	<b>Involvement of NGOs / Trusts/ Temples/ Gurudwaras/ Jails etc.,</b>	<b>21-24</b>

	<p><b>2.14.1</b> Modalities for engagement of NGOs/ Trusts/ Temples/ Gurudwaras/ Jails etc., for serving of MDM through centralized kitchen.</p> <p><b>2.14.2</b> Whether NGOs/ Trusts/ Temples/ Gurudwaras/ Jails etc., are serving meal in rural areas.</p> <p><b>2.14.3</b> Maximum distance and time taken for delivery of food from centralized kitchen to school</p> <p><b>2.14.4</b> Measures taken to ensure delivery of hot cooked meals to schools</p> <p><b>2.14.5</b> Responsibility of receiving cooked meals at the schools from the centralized kitchen,</p> <p><b>2.14.6</b> Whether sealed/insulated containers are used for supply of meals to schools,</p> <p><b>2.14.7</b> Tentative time of delivery of meals at schools from centralized kitchen.</p> <p><b>2.14.8</b> Availability of weighing machines for weighing the cooked MDM at school level prepared at centralized kitchen.</p> <p><b>2.14.9</b> Testing of food samples at Centralized Kitchens.</p> <p><b>2.14.10</b> Whether NGO / Temple/ Gurudwara/ Jails etc., is receiving grant from other organizations for the mid day meal. If so, the details thereof.</p>	
<b>2.15</b>	<b>Systems to ensure transparency, accountability and openness in all aspects of programme implementation,</b>	<b>24-26</b>
	<p><b>2.15.1</b> Display of logo, entitlement of children and other information at a prominent visible place in school</p> <p><b>2.15.2</b> Dissemination of information through MDM website</p> <p><b>2.15.3</b> Provisions for community monitoring at school level i.e. Mother Roaster, Inspection register,</p> <p><b>2.15.4</b> Tasting of meals by community members,</p> <p><b>2.15.5</b> Conducting Social Audit</p> <p style="padding-left: 20px;"><b>2.15.5.1</b> Whether Social Audit has been carried out or not</p> <p style="padding-left: 20px;"><b>2.15.5.2</b> If no, in 2.15.5.1, reasons thereof.</p> <p style="padding-left: 20px;"><b>2.15.5.3</b> Details of action taken by the State on the findings of Social Audit.</p> <p style="padding-left: 20px;"><b>2.15.5.4</b> Impact of Social Audit in the schools.</p> <p style="padding-left: 20px;"><b>2.15.5.5</b> Action plan for Social Audit during 2020-21.</p>	
<b>2.16</b>	<b>Capacity building and training for different stakeholders</b>	<b>26</b>
	<p><b>2.16.1</b> Details of the training programme conducted for State level officials, MSC members, School teachers and others stake holders.</p> <p><b>2.16.2</b> Details about Modules used for training, Master Trainers, Venues etc.</p> <p><b>2.16.3</b> Targets for the next year.</p>	
<b>2.17</b>	<b>Management Information System at School, Block, District and State level and its details.</b>	<b>26-28</b>
	<p><b>2.17.1</b> Procedure followed for data entry into MDM-MIS Web portal</p> <p><b>2.17.2</b> Level (State/ District/ Block/ School) at which data entry is made</p> <p><b>2.17.3</b> Availability of manpower for web based MIS</p> <p><b>2.17.4</b> Mechanism for ensuring timely data entry and quality of data</p> <p><b>2.17.5</b> Whether MIS data is being used for monitoring purpose and details thereof.</p>	
<b>2.18</b>	<b>Automated Monitoring System (AMS) at School, Block, District and State level and its details</b>	<b>28-29</b>

	<p><b>2.18.1</b> Status of implementation of AMS</p> <p><b>2.18.2</b> Mode of collection of data under AMS (SMS/IVRS/Mobile App/Web enabled)</p> <p><b>2.18.3</b> Tentative unit cost for collection of data</p> <p><b>2.18.4</b> Mechanism for ensuring timely submission of information by schools.</p> <p><b>2.18.5</b> Whether the information under AMS is got validated.</p> <p><b>2.18.6</b> Whether AMS data is being used for monitoring purpose and details thereof.</p> <p><b>2.18.7</b> In case, AMS has not been rolled out, the reasons therefor may be indicated along with the time lines by which it would be rolled out.</p>	
<b>2.19</b>	<b>Details of Evaluation studies conducted by State/UTs and summary of its findings.</b>	<b>29-30</b>
<b>2.20</b>	<b>Case Studies / Write up on the best/ innovative practices followed in the State along with some high resolution photographs of these best/innovative practices.</b>	<b>30-32</b>
<b>2.21</b>	<b>Untoward incidents</b>	<b>32-33</b>
	<p><b>2.21.1</b> Instances of unhygienic food served, children falling ill</p> <p><b>2.21.2</b> Sub-standard supplies,</p> <p><b>2.21.3</b> Diversion/ misuse of resources,</p> <p><b>2.21.4</b> Social discrimination</p> <p><b>2.21.5</b> Action taken and safety measures adopted to avoid recurrence of such incidents. Whether Emergency Plan exists to tackle any untoward incident.</p>	
<b>2.22</b>	<b>Status of Rastriya Bal Swasthya Karyakram</b>	<b>33-35</b>
	<p><b>2.22.1</b> Provision of micro- nutrients, de-worming medicine, Iron and Folic acid (WIFS),</p> <p><b>2.22.2</b> Distribution of spectacles to children with refractive error,</p> <p><b>2.22.3</b> Recording of height, weight etc.</p> <p><b>2.22.4</b> Number of visits made by the RBSK team for the health check- up of the children (Please ensure to upload at least two photographs of the visit of the medical team in each school on MDM-MIS portal).</p>	
<b>2.23</b>	<b>Present monitoring structure at various levels. Strategy for establishment of monitoring cell at various levels viz. Block, District and State level for effective monitoring of the scheme.</b>	<b>36</b>
<b>2.24</b>	<b>Meetings of Steering cum Monitoring Committees at the Block, District and State level</b>	<b>37-38</b>
	<p><b>2.24.1</b> Number of meetings held at various level and gist of the issues discussed in the meeting,</p> <p><b>2.24.2</b> Action taken on the decisions taken during these meetings.</p>	
<b>2.25</b>	<b>Frequency of meeting of District Level Committee held under the chairmanship of senior most MP of the District to monitor the scheme. Gist of the issues discussed and action taken thereon.</b>	<b>38</b>
<b>2.26</b>	<b>Arrangement for official inspections to MDM centres/schools and percentage of schools inspected and summary of findings and remedial measures taken.</b>	<b>38</b>
<b>2.27</b>	<b>Details of the Contingency Plan to avoid any untoward incident. Printing of important phone numbers (eg. Primary health center, Hospital, Fire brigade etc) on the walls of school building.</b>	<b>39</b>
<b>2.28</b>	<b>Grievance Redressal Mechanism</b>	<b>39-40</b>
	<p><b>2.28.1</b> Details regarding Grievance Redressal at all levels,</p> <p><b>2.28.2</b> Details of complaints received i.e. Nature of complaints etc.</p> <p><b>2.28.3</b> Time schedule for disposal of complaints,</p> <p><b>2.28.4</b> Details of action taken on the complaints.</p>	
<b>2.29</b>	<b>Details regarding Awareness Generation &amp; Information, Education and</b>	<b>40</b>

	<b>Communication (IEC) activities and Media campaign, carried out at State/district/block/school level.</b>	
2.30	<b>Overall assessment of the manner in which implementation of the programme is contributing to the programme objectives and an analysis of strengths and weaknesses of the programme implementation.</b>	40-42
2.31	<b>Action Plan for ensuring enrolment of all school children under Adhaar before the stipulated date.</b>	43
2.32	<b>Contribution by community in the form of Tithi Bhojan or any other similar practices in the State/ UT etc.</b>	43
2.33	<p><b>Availability of kitchen gardens in the schools. Details of the mechanisms adopted for the setting up and Maintenance of kitchen gardens.</b></p> <p><b>2.33.1</b> Status of availability of kitchen gardens in the schools. (Please furnish school wise details for all districts in the table given at Annexure –W 1).</p> <p><b>2.33.2</b> Mapping of schools with the corresponding Krishi Vigyan Kendras (KVK).</p> <p><b>2.33.3</b> Details of the mechanisms adopted for the setting up and Maintenance of kitchen gardens.</p> <p><b>2.33.4</b> Whether the produce of these kitchen gardens is used in MDM.</p> <p><b>2.33.5</b> Action plan for setting up of kitchen gardens in all schools.</p>	43-45
2.34	<b>Details of action taken to operationalize the MDM Rules, 2015</b>	45
2.35	<b>Details of payment of Food Security Allowances and its mechanism.</b>	45
2.36	<p><b>2.36 <u>Cooking Competition</u></b></p> <p><b>2.36.1</b> Whether cooking competitions have been organized at different levels in 2019-20,</p> <p><b>2.36.2</b> if yes in 2.36.1,</p> <p><b>2.36.2.1</b> the number of participants in these competitions</p> <p><b>2.36.2.2</b> Details of judges</p> <p><b>2.36.2.3</b> How many participants were awarded</p> <p><b>2.36.2.4</b> Was the awarded participants given any cash prizes</p> <p><b>2.36.2.5</b> Whether the awarded recipes have been shared with school</p> <p><b>2.36.3</b> Details of action plan for year 2020-21.</p>	46
2.37	<b>Details of minor modifications from the existing guidelines carried out by District Level Committee chaired by the District Magistrate.</b>	46
2.38	<p><b><u>Details of new interventions (preferably for areas affected with malnutrition, anemia etc, aspirational districts) envisaged under 5% flexi funds – For each intervention, please provide detailed information in the below template</u></b></p> <p><b>2.38.1</b> Background Note</p> <p><b>2.38.2</b> Objectives</p> <p><b>2.38.3</b> Rationale for the intervention</p> <p><b>2.38.4</b> Time lines</p> <p><b>2.38.5</b> Coverage</p>	47

	<p><b>2.38.5.1</b> Number of Districts</p> <p><b>2.38.5.2</b> Number of schools</p> <p><b>2.38.5.3</b> Number of children</p> <p><b>2.38.5.4</b> Number of working days</p> <p><b>2.38.6</b> Requirement of Funds</p> <p><b>2.38.7</b> Monitoring</p> <p><b>2.38.8</b> Outcome measurement</p> <p><b>2.38.9</b> Impact assessment.</p>	
<b>2.39</b>	<b>Any other issues and Suggestions</b>	<b>48</b>
	School wise information on kitchen gardens	<b>49-149</b>
	Action Taken plan for commitments given in PAB- 2019-20	
	MME Plan Under Mid Day Meal Scheme for the Year 2020-21	



## **1. INTRODUCTION:**

Mid Day Meal Programme was introduced in 1925 for disadvantaged children in Madras Municipal Corporation, where the children are not going to the school.

By the mid 1980's Kerala, Gujarat, Tamilnadu and Pondicherry States have universalized a cooked Mid Day Meal Program for children studying at primary level and in 1990-91 twelve States also started implementing the Mid Day Meal Programme for primary level children with their own resources.

The National Program of Nutritional Support to Primary Education (NP-NSPE) was launched as a centrally sponsored scheme on 15<sup>th</sup> August 1995 in 2408 blocks in the country for enhancement of enrolment, retention, improvement of attendance and quality of education and improving of nutritional levels among children. By the year 1997-98 the NP-NSPE was introduced all districts of the country.

The Hon'ble Supreme Court of India in its direction in 2001 has linked the feeding Programme of the children to quality education Programme of Government. This was done to ensure that lesser number of children go to school hungry. This resulted in encouraging poor families to enroll their children in Government schools and thereby enable them to guarantee at least one square meal a day, called as Mid Day Meal. All State Governments in the country have to ensure that every child coming to a Government school gets one wholesome meal for lunch on school days.

Logistically, the problem was tackled through government schools that educate 60 per cent of the country's children, most of them being from below poverty-line. With parents (often single) going for wage labour early in the morning, the children usually come to school hungry because kitchen fires at home are only late in the evenings after the father or the mother brings home the daily wage.

To address the issue, the Government of India, in its wisdom, launched the Mid Day Meal scheme, It was designed to provide nutritiously cooked afternoon meal every day to every child enrolled in a Government school. The meal not only fights hunger, it brings a hungry child's attention back to the lessons, and it also encourages out-of-school children to get enrolled so that they can at least be assured of one wholesome meal every day.

The Mid Day Meal scheme is a well-intentioned Programme. Government of India has attempted to address the fundamental problems of Health, Nutrition, Education, and overall

development of children in the country by implementing the Programme all over the country. It provides children with at least one nutritionally adequate meal a day. This program is known to lead to higher attention spans, better concentration, and improved child performance. School meal program also provides parents, a strong incentive to send children to school, thereby encouraging enrollment and reducing absenteeism and dropout rates. It supports Health, Nutrition, and Education goals and consequently will have a multi-pronged impact on a nation's overall social and economic development.

There is also evidence to suggest that apart from enhancing school attendance and child nutrition, mid day meals have an important social value and foster equality. As children learn to sit together and share a common meal, one can expect erosion of **caste prejudices** and **class inequality**. Moreover, cultural traditions and social structures often mean that girls are much more affected by hunger than boys. Thus the Mid Day Meal Programme can also **reduce the gender gap** in nutrition and education, since it enhances girl child school attendance.

The contribution of mid-day meals to food security and child nutrition particularly crucial in tribal areas where hunger is endemic. School feeding Programme is a direct approach to **improve the nutritional status of the children** who are in the stage of rapid physical & psychological development requiring special nutritional requirements. The effect of Mid Day Meal Programme is that it has lowered the widespread incidence of malnutrition primarily among children of poor families and to increase their access to education.

### 1.1 Brief History:

Mid Day Meal Programme in undivided Andhra Pradesh and now in the separate state of Telangana.

In a significant interim order dated 28 November 2001, the Hon'ble Supreme Court issued directions pertaining to 8 food-related schemes sponsored by the Central Government. Briefly, the order directs the Union and State Governments to implement these schemes fully as per official guidelines. This, in effect, converts the benefits of these schemes into legal entitlements. The paragraph relating to mid-day meals reads as follows:-

***“Cooked Mid-Day Meal is to be provided in all the Government and Government Aided Primary Schools in all the states. In states, where the scheme is not operational, it is to be started in half the districts of the state (by order of poverty) by February 28th, 2002. By May 28, 2002, it is to be started in the rest of the districts too.”***

In accordance to the Hon'ble Supreme Court of India directions in 2001, the Government of Andhra Pradesh introduced cooked Mid Day Meal Programme covers all the children studying in all Government, Local body and Government Aided Primary Schools. Subsequently it was extended to children enrolled in Education Guarantee Scheme (EGS) and Alternative & Innovative Education (AIE) Centers including, NCLP, Madarasa and Maqtaba supported under SSA. Children enrolled in all Government, Local Body, Private Aided Primary and Upper Primary schools are now provided with the nutritional support.

The Central Govt. provides support to States and Union Territories for the following components:

- 1) Food grains @ 100/150 gms (Primary / Upper Primary & NCLP) per child, to all the students studying in Government, Local Body and Government Aided schools, covered under the programme.
- 2) Cooking assistance.
- 3) Transportation cost @ Rs.1113 per MT.
- 4) Honorarium to Cook cum Helpers @ Rs.1000/- P.M.
- 5) Assistance for management, monitoring and evaluation @ 2.7 per cent of components 1 to 4.

**The scheme in its first year of implementation, has led to the following positive outcomes:-**

- 1) Elimination of classroom hunger
- 2) Increase in enrollment, more significantly of girls
- 3) Increase in daily attendance, particularly of girls and children from poorer sections

**Impact of Mid Day Meal Scheme is significant:**

- Mid Day Meal effectively alleviates classroom hunger and persuades poor families to send their children to school.
- The scheme has increased enrolment in schools.
- The Programme has reduced dropout rate.
- It has curbed teacher absenteeism and narrowed social distances.

The scope and effectiveness of Mid Day Meal Scheme has led to increased socialization among castes, addressed Malnutrition and women employment with the impact it has shown and the active convergence of other Departments like Health, Civil Supplies, Food Corporation of India, SamagraShiksha, Rural Development, Agriculture and Revenue Departments.

## **1.2 Management Structure:**

The Mid Day Meal Programme Management structure in Telangana is as follows:

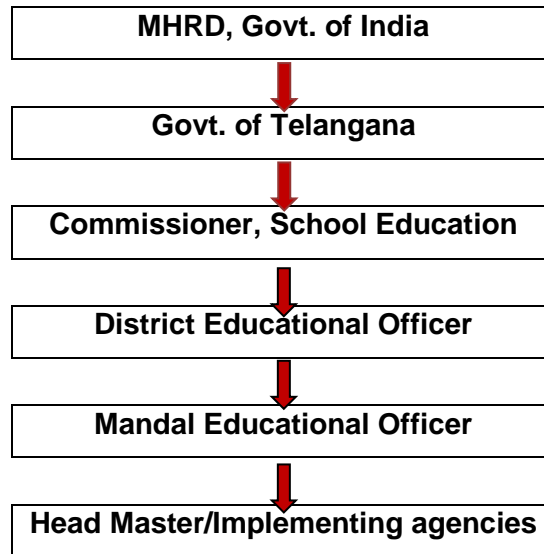

## **1.3 Process of Plan Formulation at State and District Level:**

The Planning process of 2020-21 in Telangana State started in April, 2020 to May, 2020 through online mode.

In Telangana State superfine rice is being served in MDM in all the schools from 1-1-2015 onwards. Joint Collectors and DEOs have informed that the children are very happy in eating superfine rice and they are now consuming more quantity also.

### **2. Description and assessment of the programme implemented in the current year (2019-20) and proposal for next year (2020-21) with reference to:**

#### **2.1 Regularity and wholesomeness of mid day meals served to children; interruptions if any and the reasons therefor problem areas for regular serving of meals and action taken to avoid interruptions in future**

During the year 2019-20 the Mid Day Meal was served to school children regularly on all working days without any interruption.

The standardized menu suggested by the National Institute of Nutrition, Hyderabad and Home Science College, Agriculture University, Hyderabad were communicated to all the districts and they were allowed the flexibility to utilize locally available ingredients. Menu is flexible, with cooked rice, dal and vegetables, sambar, "Pulihora" (Tamarind rice) being generally the main menu. Egg is served thrice a week. The implementing agencies are using the seasonally available vegetables and green leaves. The wholesomeness of the meal provided is checked at random by various officials visiting schools. One Teacher from the School on rotation has been instructed to taste the Meal compulsorily to ensure its

wholesomeness before it is served to the children. One member of the School Management Committee (SMC) or any parent has also been requested to visit the school and ensure the quality of meal served every day.

On receiving complaint with regard to quantity/quality on the implementing agencies, immediate suitable action is being initiated against the defaulters. All the eligible children are covered under this Programme except a small percentage who prefer home meal. Eggs are served to children thrice a week. Guidelines are issued for procuring eggs at the Village Level. National Egg Coordination Committee rates are taken as the maximum limit for eggs procurement and supply.

### **Caloric / Protein value of the midday meal provided along with menu prescribed**

As per Government of India directions cooked meal is provided with a minimum content of 470 calories and 12 grams of protein on each working day of the school to children studying in classes I to V and 695 calories and 20 grams of protein content is provided per child on each working day of the school for classes VI to VIII. In addition, 160 calories egg is provided thrice in a week. Fool proof arrangements were made to ensure this by the State Government throughout the academic year 2019-20.

### **2.2 System for cooking, serving and supervising mid day meals in the schools:**

The implementation of the Mid Day Meal Scheme at school level in rural areas is carried out mainly by SHGs, SMC, other agencies like NGOs with proven track record, Charitable Trusts, Parents, who are identified by the Tahsildars. Tahasildars are authorized to take action on the Agencies in case of any deviations or untoward happenings if any. In Urban areas, a committee headed by the Tahasildar identifies Community Development Societies, NGOs, Urban SHGs, DWACRA, School Management Committees and other Agencies as implementing agencies after verifying their antecedents.

The Headmaster certifies the daily attendance of the children and the quantity of rice utilized, and also maintains registers like Stock Register and issue Register under Joint Signature of cooking agency. The Head Masters also furnish Monthly Reports on the implementation of Mid Day Meal in the schools to the Mandal (Block) level and from there to the District level.

Mostly Women SHGs (invariably they are the mothers of the students) are involved in this programme. To encourage Community involvement and also to ensure proper care, cleanliness, wholesomeness etc., NGOs and other service oriented Organizations are also encouraged to take part in this endeavor.

The Headmaster of the school will supervise the mid day meal scheme and one teacher will be kept as incharge of MDM scheme. The following instructions are issued to all the DEOs for effective implementation of the scheme.

1. Care should be taken in cooking food in a hygienic atmosphere.
2. One teacher, one parent should taste the meal every day.
3. Every day 2 parents should come to school for observation in serving of MDM
4. Prepare roster for parents every month to visit the school to supervise MDM
5. Provide safe drinking water facility.

### **MDM under supervision of Teachers**



### **2.3 Details about weekly menu :**

#### **2.3.1 Weekly menu – day wise:**

The menu for all days in a week is displayed at prominent place in all the schools.



**PHOTO OF MENU**



**2.3.2 Addl. Food items provided (fruits/milk/any other items), if any from State/UT resources. Frequency of their serving along with per unit cost per day:**

Egg is served thrice in a week .

**2.3.3 Usage of double fortified salt and Fortified Edible Oil; their availability and constraints, if any, for procuring these items.**

Instructions are issued to the implementing agencies to use double fortified salt and they are procuring the same locally.

**2.3.4 At what level menu is being decided/fixed:**

Menu is decided commonly for all schools by the Department of School Education only with an option to modifications by the local SMC.

**2.3.5 Provision of local variation in the menu, inclusion of locally available ingredients/items in the menu as per the liking/taste of the children:**

There is no variation in the Menu. Menu is served by the Implementing agencies as directed by the Government/ Department of School Education.

**2.3.6: Time of serving meal:**

Instructions are issued to serve Mid Day Meals between 12.30 Noon to 01:15 PM in the premises.

**2.4 Fund Flow Mechanism – System for release of funds (Central Share and State share):**

**2.4.1 Existing mechanism for release of funds up to school/ implementing agency levels:**

The system for release of funds under Mid Day Meal (Central & State) is as follows:

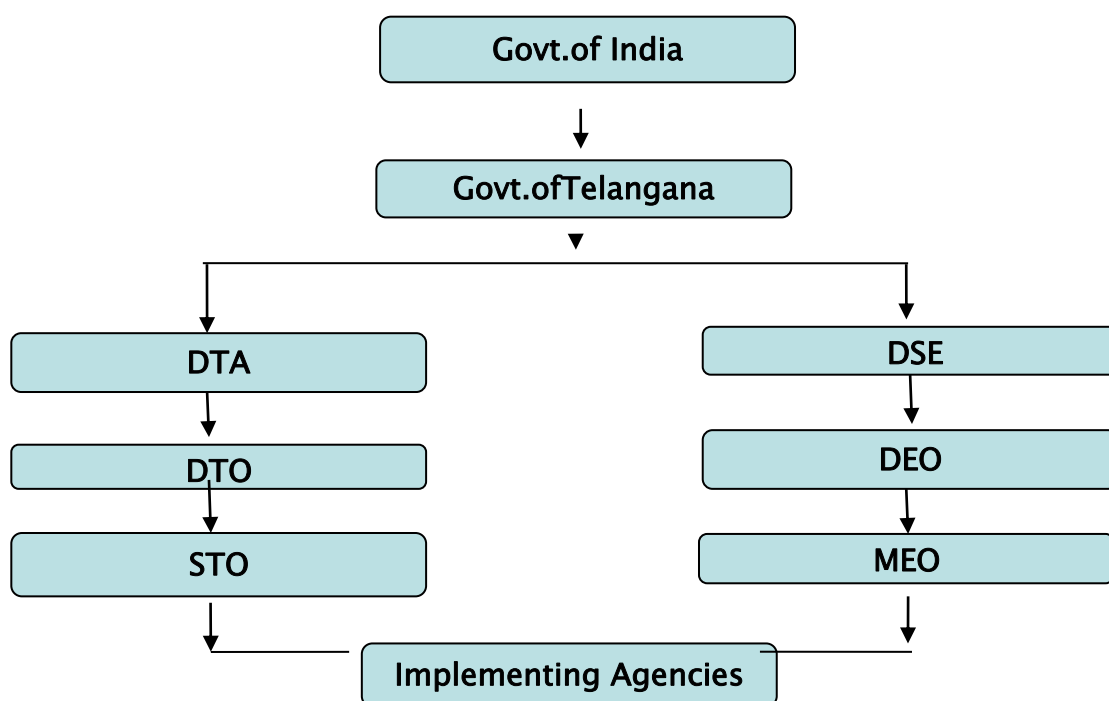

#### 2.4.2 Mode of release of funds at different levels:

The State Government releases the funds to the DEOs through Treasuries and the DEOs release the required budget to the Mandals. The Head Masters (HMs) raise the bills as per meals taken in their schools to the Mandal Educational Officers (MEO). The MEOs after scrutinizing the claims, release the amount to the agencies through Treasury. Entire transfer of funds from state to school level takes place through Treasuries and from Sub-Treasury to School/Agency accounts through e-transfer.

#### 2.4.3 Dates when the fund was released to State Authority / Directorate / District / Block / Gram Panchayat and finally to the Cooking Agency / School:

S.No	State Govt.	Directorate	District	Block/ Mandal	School/Cooking agencies
1	26.4.2019	6.5.2019	13.05.2019	23.05.2019	School/Cooking agencies are paid by 10 <sup>th</sup> of every month
2	12.09.2019	18.09.2019	24.09.2019	03.10.2019	
3	13.12.2019	19.12.2019	27.12.2019	04.01.2020	

#### 2.4.4 Reasons for delay in release of funds at different levels:

There is occasional delay in release of funds due to administrative reasons, but care is being taken to release and credit funds to the Agencies in time.

#### 2.4.5 In case of delay in release of funds from State/Districts, how the scheme has been implemented by schools/implementing agencies:



The implementing agencies are born the expenditure and supplying Mid Day Meal to the students in case of delay in release of funds.

#### **2.4.6 Initiatives taken by the State for pre-positioning of funds with the implementing agencies in the beginning of the year:**

The budget is being released regularly as and when the budget was received from the Govt. of India.

#### **2.5 Food grains management:**

##### **2.5.1 Timelines for lifting of food grains from FCI Depot – District wise lifting calendar of food grains:**

The Dist. Supply Office lifts the food grains from the FCI to the Dist. Godowns and then supplying Super Fine rice from Dist. Godowns to MLS point to the School point monthly once.

##### **2.5.2: System for ensuring lifting of FAQ food grains (Joint Inspections at the time of lifting etc):**

The HM of the school with the assistance of another teacher weighs the Rice bags as per allotment and ensure whether it is correct or not and keep the stock in the store room.

##### **2.5.3 Is there any incident when FAQ food grain was not provided by FCI. If so, the action taken by the State/District to get such food grain replaced with FAQ food grain. How the food grain of FAQ was provided to implementing agencies till replacement of inferior quality of food grain from FCI was arranged.:**

There are no such incidents.

##### **2.5.4 System for transportation and distribution of food grains:**

The food grains are being transported from District godowns to MLS points and from the MLS points to School Point as per indent.

##### **2.5.5 Whether unspent balance of food grains with the schools is adjusted from the allocation of the respective implementing agencies (Schools/ SHGs/Centralized Kitchens) Number of implementing agencies receiving food grains at doorstep level.**

From 01-01-2015 onwards, as per the policy of the state government, the Dist. Administration have made arrangements route-wise to supply the superfine rice from Mandal Level Supply (MLS) point in a separate vehicle to the school point.

##### **2.5.6 Storage facility at different levels in the State/District/Blocks/Implementing agencies after lifting of food grains from FCI dept:**

Yes, Indents are placed based on the requirement and the opening balance available.

### **2.5.7: System of Fortification of food grains and their costing and logistics arrangement:**

The fortification of food grains in the State of Telangana was not started.

### **2.5.8: Challenges faced and plan to overcome them:**

**From 01-01-2015, the superfine rice is being supplied at the doorstep of all the schools in the State.**

Where there are no store rooms, possibilities are being explored to convert addl. Class rooms in excess into kitchen shed cum store room by making required alterations.

The food grains required for the MDM programme are allocated by Govt. of India through Food Corporation of India. The distribution of the food grains has been decentralized and the District Educational Officers are nominated as Nodal Officers at District level to execute all the issues pertaining to lifting, ensuring quality of food grains, payment of cost of food grains and submission of monthly reports.

Govt. of India have allocated the food grains for all the four quarters of 2019-20 for Primary, Upper Primary (including NCLP centers) as follows:

Sl.No	Quarter	Quantity allocated in MTs		Quantity Lifted in MTs (up to 31.12.2019)	
		Primary	Upper Primary (incl NCLP)	Primary	Upper Primary (incl. NCLP)
1.	1 <sup>st</sup> Quarter	3491.20	3250.08	<b>32877.60</b>	
2.	2 <sup>nd</sup> Quarter	7527.90	6978.67		
3.	3 <sup>rd</sup> Quarter	6303.38	5325.39		
4.	4 <sup>th</sup> Quarter	6303.38	5325.39		
5.	O/B	576.40	1266.42		
TOTAL		<b>24202.26</b>	<b>22145.95</b>		

### **2.6 Payment of cost of food grains to FCI:**

#### **2.6.1 System for payment of cost of food grains to FCI; whether payments made at district level or State level:**

Under MDM food grain charges budget is being released from the State to the Districts. District units of the FCI submitting bills to the District Educational Officers (DEOs) quarterly basis. Accordingly, the District Educational Officer is making payments to the Area manager of the FCI of the concerned districts as per the rates fixed by the state Government.

#### **2.6.2 Status of pending bills of FCI of the previous year(s) and the reasons for pendency:**

Budget released to clear the bills upto March, 2020.

#### **2.6.3 Timelines for liquidating the pending bills of previous year(s).**

There are no pending bills of previous years.

**2.6.4 Whether meetings are held regularly in the last week of the month by the District Nodal Officers with FCI as per guidelines dated 10.02.2010 to resolve the issues relating to lifting quality of food grains and payment of the bills:**

The meetings are being conducted at District Level under the Chairmanship of Joint Collector who is the Collector of Civil Supplies and reviewing the issues regarding the lifting quality of food grains and payment of the bills.

**2.6.5 Whether the District Nodal Officers are submitting the report of such meeting to State Head Quarter by 7<sup>th</sup> of next month:**

The meetings are being conducted regularly and if any issues are there they are submitting their reports.

**2.6.6. The process of reconciliation of payment with the concerned offices of FCI:**

There is no difference of amount as per the bills of the FCI and payment made by the department.

**2.6.7: Relevant issues regarding payment to FCI:**

There are no issues except delay in certain cases due to delay in the process of release of budget.

**2.6.8: Whether there is any delay in payment of cost of food grains to FCI. If so, the steps taken to overcome the delay:**

**There is no delay in payment of cost of food grains to the FCI**

**2.7 Cook-cum-Helpers (CCHs) :-**

**2.7.1 Whether the State follows the norms prescribed by MHRD for the engagement of cook-cum-helpers or it has its own norms:**

The State of Telangana is following the norms prescribed by MHRD for the engagement of cook-cum-helpers.

**2.7.2 In case, the State follows different norms, the details of norms follows may be indicated:**

Does not arise.

**2.7.3 Is there any difference in the number of cook-cum-helpers eligible for engagement as per norms and the CCH actually engaged:**

Sufficient no. of Cook cum helpers are engaged.

**2.7.4: System and mode of payment of honorarium, hon. to cook – cum helpers and implementing agencies viz. NGOs/SHGs/Trust/Centralized kitchens etc:**

Funds are released from the State to the DEOs and the DEOs release the budget to the Mandals. The HMs submit bills to the Mandal. The MEOs submit bills in the Sub Treasuries and the amount of honorarium is paid to the Cook cum helper to their bank account.

**2.7.5 Whether the CCH were paid monthly basis:**

Yes

**2.7.6 Whether there was any instance regarding irregular payment of honorarium to cook-cum-helpers and reason thereof. Measures taken to rectify the problem:**

Does not arise

**2.7.7 Rate of honorarium to cook-cum helpers:**

Each cook cum helper is paid Rs 1000/- per month

**2.7.8: No .of cook cum helpers having bank accounts:**

All the CCHs are having bank accounts. No one is paid honorarium in cash.

**2.7.9: Number of cook-cum-helpers receiving honorarium through their bank accounts:**

Payment is being made to Cook-cum-helpers through their bank accounts only and no cash transactions are made.

**2.7.10 :Provisions for health checkups of cook cum helpers:**

Local doctors while examining the students are also conducting health checks of cook cum helpers.

**2.7.11 Whether cook-cum-helpers are wearing head gears and gloves at the time of cooking of meals**

Instructions are issued to all the DEOs to issue necessary instructions to all the Head Masters to see that cook-cum-helpers take all precautionary measures to prepare food in a safe manner, in hygienic atmosphere including wearing head gears and gloves at the time of cooking meals and keep the surroundings clean and tidy.

**2.7.12 Modalities for appointment of cook-cum-helpers engaged at school level and working at centralized kitchens, in case of schools being served through centralized kitchens :**

There are (2) Non Governmental Organizations serving MDM in 5 districts i.e. Hyderabad, Ranga Reddy, Medchal, Sangareddy and Mahabubnagardistricts covering 1934 schools.

Centralized Kitchen		NGO		Trust	
No. of centralized Kitchen	No. of schools covered	No. of NGO working	No. of schools covered	No. of Trust working	No. of schools covered
2	1934	1	998	1	936

Bills are claimed by the MEO as per the bills submitted by the HMs.

The Government of Telangana is placing required funds readily available at the beginning of the year itself even before the Government of India releases their share.

**2.7.13 : Mechanisms adopted for the training of cook-cum-helpers. Total number of trained cook cum helpers engaged in the cooking of MDMs. Details of the training modules; Number of Master Trainers available in the State; Number of trainings organized by the Master Trainers for training cook-cum-helpers.**

Training was imparted to all the Cook-cum-Helpers through T-SAT Channel by National Institute of Rural Development (NIRD) & State Resource Person.



**2.7.14 : Whether any steps have been taken to enroll cook-cum-helpers under any social security schemes, i.e. Pradhan Mantri Jan DhanYojana. Pradhan MantriSurakshaBimaYojana, Pradhan MantriJeevanJyotiBimaYojana etc. and number of cooks benefitted through the same:**

Not commenced so far.

## **2.8 Procurement and storage of cooking ingredients and condiments:**

### **2.8.1 System for procuring (good quality Agmark/FPO) pulses, vegetables including leafy ones, salt, condiments, etc and other commodities, oil etc. and other commodities:**

There are no procurements at state, district and Mandal levels. Instructions are issued to procure good quality (FSSAI) fresh pulses, vegetables including leafy ones, salt, condiments, etc and other commodities from local market.

### **2.8.2. Whether pulses are being procured from NAFED or otherwise:**

The pulses are procuring by the Implementing Agencies at Local Market.

### **2.8.3 Whether First In First Out (FIFO) method has been adopted for using MDM ingredients such as pulses, oil/fats, condiments salt etc. or not:**

Instructions are issued to use fresh pulses and not to use old stock of pulses and condiments.

### **2.8.4 Arrangements for safe storage of ingredients and condiments in kitchens:**

Instructions are issued to the Head Masters through the DEOs to see that the Implementing agencies store the ingredients and condiments in Iron boxes duly locked and are not accessible to the rats, other stray animals and children.

### **2.8.5 Steps taken to ensure implementation of guidelines dated 13.02.2015 on food safety and hygiene in school level kitchens under MidDay Meal Scheme:**

Instructions are issued to all the Headmasters to the District Educational Officers to maintain food safety and hygiene in school level kitchens under Mid Day Meal Scheme.

### **2.8.6 Information regarding dissemination of the guidelines up-to school level:**

No discrimination in schools in serving Mid Day Meals.

## **2.9 Type of Fuel used for cooking of Mid Day Meals – LPG, smokeless chulha, firewood etc.,:**

The instructions have been issued to all the DEOs to see that the Mid Day Meal should be prepared by using LPG stoves and smokeless chulha. In remote villages the MDM is being prepared by using firewood due to non availability of LPG.

**2.9.1 Number of schools using LPG for cooking MDM:** In 3956 schools the Implementing Agencies are using LPG and in 1934 schools the NGOs are serving MDM through Centralized Kitchens.

**2.9.2 Steps taken by State to provide LPG as fuel in MDM in all schools:**The Government of Telangana has addressed the Government of India for relaxation on ceiling for supply of cylinders under Mid Day Meal Scheme with domestic price and also providing additional budget for purchase of gas stoves and connections.

**2.9.3 Expected date by which LPG would be provided in all schools:**

## **2.10 kitchen-cum-store**

**2.10.1 Procedure and Status of construction of kitchen-cum-store:**

Kitchen sheds are sanctioned to all schools whose strength is above 20 students. The construction work is entrusted to the Panchayat Raj and Rural Development Department in respect of rural areas and to TSEWIDC in respect of urban areas.

**2.10.2 Whether any standardized model of kitchen cum stores is used for construction:**

The model communicated by the Engineering wing of SSA has been communicated to all the District Educational Officers to take further action in the matter.

**2.10.3: Details of the construction agency and role of community in this work:**

Kitchen sheds are sanctioned to all schools whose strength is above 20 students. The construction work is entrusted to the Panchayat Raj and Rural Development Department in respect of rural areas and to SSA in respect of urban areas. There are no local contributions for completion of construction.

**2.10.4 Kitchen cum stores constructed through convergence, if any:**

**The Panchayat Raj and Rural Development has given assurance for construction of kitchen cum stores rooms in 7080 rural areas schools along with 194 model scholls in convergence with MGNREGS funds.**

**2.10.5 Progress of construction of kitchen cum stores during this year and target for the next year.**

The Commissioner, Panchayat Raj and Rural Development Department, Hyderabad has agreed to provide financial assistance in convergence with MGNREGS in the ratio of 55% and 45% for construction of 7274 kitchen-cum-stores with unit cost of Rs. 2 lakhs for 6171 schools (21 to 200 strength) and Rs. 2.5 lakhs for 1103 schools (201 and above strength).

Department share : 55% (Rs. 80.38 Cr.) and MGNREGS share : 45% (Rs. 65.77 Cr.)

**2.10.6 The reasons for slow pace of construction kitchen cum stores if applicable:**

The unit cost for construction of kitchen-cum-store room is insufficient as worked out by the SSA-Engineering wing and it is decided that the additional fund component can be met as Labour Component under MGNREGS at the District Level. Government has approved the unit cost for Rs. 2.5 lakhs.



### 2.10.7 How much interest has been earned on the unutilized central assistance lying in the bank account of the State/ Implementing agencies:

### 2.10.8 Details of the kitchen cum stores constructed in convergence. Details of the agency engaged for the construction of these kitchen cum stores.

- In RURAL areas total 7080 schools were sanctioned to construct kitchen-cum- stores with 55% share from School Education Department i.e. Rs. 8037.97 lakhs and 45% share under MGNREGS programme. i.e. Rs. 6576.53 lakhs.
- Also sanctioned kitchen-cum-stores in 194 Model schools with 55% Share from school Education Department i.e. Rs. 266.75 lakhs and 45% share from MGNREGS i.e., Rs. 218.25 lakhs.
- The above works are being executed by the Rural Development Department.
- Sanctioned kitchen-cum-stores in 400 schools in Urban areas with Rs. 920.00 lakhs (100% share) from School Education Department and the works are being executed by TSEWIDC.

Sl.No	Area	No. of Schools	Amount (In lakhs.)		
			School Education Share	MGNREGS Share	TOTAL
1	RURAL	7080	8037.97	6576.53	14614.50
2	URBAN	400	920.00	-	920.00
3	MODEL Schools	194	266.75	218.25	485.00

The construction of kitchen-cum-stores have been completed in 17,483 schools and the construction is under progress in 3698 schools.

### 2.11 Kitchen devices:

#### 2.11.1 Procedure of procurement of kitchen devices from funds released under the Mid Day Meal Programme:

The Committees are formed at District level under the Chairmanship of District Collectors as detailed below:

- |  |   |                 |
|--|---|-----------------|
| 1) District Collector                          | - | Chairman.       |
| 2) District Educational Officer                | - | Member Convenor |
| 3) District Supply Officer                     | - | Member          |
| 4) General Manager, District Industries Centre | - | Member          |
| 5) Mandal Educational Officer                  | - | Membersuggested |
| Head Master of High School                     | - | Memberby DEO    |

#### 2.11.2 Status of procurement of kitchen devices:

The budget for replacement of kitchen devices was released by Government of India on 04-03-2020.

The budget of Rs.2376.35 lakhs was released to all the District Educational Officers in the State for procurement of kitchen devices on 12-03-2020. Due to lack end of financial year and due to COVID – 19 LOCKDOWN the District Educational Officers are not procured the kitchen devices within the financial year 2019-20. The above budget will be revalidated and



released to DEOs during the year 2020-21. The District Educational Officers will procure duly following the financial procedure.

### **2.11.3 Procurement of kitchen devices through convergence or community/CSR: NIL**

#### **2.11.4 Availability of eating plates, source of procurement of eating plates.**

Plates are being donated by the local politicians, philanthropists, old students and other donors. In majority of schools plates are stored in schools. However in some schools the plates are taken by the children to their home and bringing daily for MDM purpose.

### **2.12 Measures taken to rectify:**

#### **2.12.1. Inter-district low and uneven utilization of food grains and cooking cost:**

No such cases in the State.

- I. The allocations received from Govt. of India are being distributed to the districts taking into account number of children opted MDM, monthly average and number of working days in a month. The allocations are made separately for Primary & Upper Primary Schools.
- II. Cooking cost is released to district, month wise allocations, by State authorities basing on actual requirements. Amount is drawn based on actual number of meals served in a month as certified by Head Master and as attested by Mandal level officers. Advance payments are not released to cooking agencies.

#### **2.12.2 Intra-district mismatch in utilization of food grains and cooking cost:**

No such cases in the State.

District administration is allocating and restricting lifting of foodgrains on the basis of monthly / fortnightly reports of Mandal level officers. Accordingly, a watch is kept on the amounts released as cooking cost based on attendance registers and stock registers maintained at school level.

#### **2.12.3 Mismatch of data reported through various sources (QPR, AWP& B, MIS etc)**

Instructions have been issued to all the DEOs to rectify and to reconcile the data entered into MIS. Follow up action is being taken to rectify the discrepancies.

### **2.13 Quality of food:**

#### **2.13.1. System of tasting of food by teachers/community, maintenance of tasting register at school level:**

The Teacher who is designated for monitoring MDM scheme (on rotation basis) taste the food before serving. Instructions were also issued that all inspecting officers must taste food at the time of their visit to the schools. In all the schools the HMs/Teachers are tasting MDM every day and recording in registers.

All the District Educational Officers, Mandal Educational Officers and Head Master were requested to avoid open air cooking, to keep Cooking place away from classrooms, totally avoid serving meals from cooking point, hand washing, etc., In all the schools the HMs and Teachers are supervising the hand washing of children with soap before and after meals.

All the Joint collectors were also requested for effective implementation for monitoring MDM by taking every care for supply of clean and nutritious food to children.

### **Students washing hands before Meal**



**Additional Director of School Education and District Educational Officer, Sangareddy are Inspecting serving of Mid Day Meals to the students.**



**2.13.2 Maintenance of roster of parents, community for the presence of at least two parents in the school on each day at the time of serving and tasting of mid day meal:**

Instructions have been issued to all the District Educational Officers to see that Every day 2 parents should come to school for observation in serving of MDM, Prepare roster for parents every month to visit the school to supervise MDM and one teacher and one parent should taste the meal every day before serving the MDM to the students

**2.13.3 Testing of food sample by any recognized labs for prescribed nutrients and presence of contaminants such as microbes, e-coli. Mechanism to check the temperature of the cooked MDM.**

Food samples are being tested.

**2.13.4 Engagement of recognized labs for the testing of meals:**

The Akshayapatra Foundation has engaged Vimta Labs Limited for testing of food samples under Mid Day Meal Scheme. The MANNA Trust has engaged Care Labs, Hyderabad for testing the food samples.

**2.13.5 Details of protocol for testing of Meals, frequency of lifting and testing of samples:**



For testing of food samples of Mid Day Meal one lab namely National Collateral Management Services Ltd. Hyderabad has been selected for testing the two parameters a) Nutritional b) Microbiological contents.

### 2.13.6 Details of samples taken for testing and the results there of:

The samples are sent by the NGOs/ Trust during 2019-20. The samples are tested by the labs and reported that they are as per norms.

### 2.13.7 Steps taken to ensure implementation for guidelines issued with regard to quality of food:

Instructions were issued to all the Headmasters to maintain quality, food safety and hygiene. The training was given to all the CCHson preparation of Mid Day Meals.

## 2.14 Involvement of NGOs/Trusts/ Temples/ Gurudwara/ Jails etc :

### 2.14.1 Modalities for engagement of NGOs/Trusts for serving of MDM through centralized kitchen:

The Government of India has issued revised guideless for engagement of NGOs/ Trust/ Temples/ Gurudwara/ Jails etc., for serving of MDM through Centralized Kitchens.

The NGO-wise and district-wise no. of schools covered and CCHs engaged by the NGOs and at school point are as follows:

Sl.No.	District	Name of the NGO	No. of NGO working	No. of children covered
1	RANGAREDDY	Manna Trust	1	52
2	HYDERABAD	Manna Trust		866
3	MEDCHAL	Manna Trust		18
4	SANGAREDDY	AkshayaPatra	1	538
5	MAHABUBNAGAR	AkshayaPatra		460
<b>TOTAL</b>			<b>2</b>	<b>1934</b>

### Akshayapatra Foundation:

## Inspection of Akshaya Patra Foundation Centralized Kitchen by the Additional Director





**2.14.2 Whether NGOs/Trusts/ Temples/ Gurudwaras/ Jails etc., are serving meal in rural areas:**

**2.14.3 Maximum distance and time taken for delivery of food from centralized kitchen and school:**

Maximum 72Kms in Sangareddy District and maximum time 2 hours. The AkshayaPatra Foundation has submitted that, they are ready to set-up Cluster Kitchens to serve Mid Day Meals in 20kms radius to serve the school children as per the guidelines of Govt. of India” and requested to permit to continue the serving of MDM in (11) mandals in the district. Action is being taken to see that the NGOs establish cluster kitchens.

Maximum distance 30kms., Maximum time 1 hr 30 mins (90 min) taken by Manna Trust for supply of MDM in the twin cities.

**2.14.4 Measures taken to ensure delivery of hot cooked meals to schools:**

The NGOs are arranging vehicles route wise to supply cooked hot food within half an hour to all the schools in the route. The Manna Trust has been instructed to supply the cooked food in heat proof stainless steel containers at the school point between 09.30 am to 12.00 pm.

#### **2.14.5 Responsibility of receiving cooked meals at the schools from the centralized kitchen:**

One teacher kept in charge for serving MDM receives the cooked meals at the schools when the same is transported by the agency through transport in the afternoon. With the help of CCH , the MDM is served to the children.

#### **Inspection of Manna Trust Centralized Kitchen by Additional Director**



#### **2.14.6 Whether the sealed / insulated containers are used for supply of meals to schools:**

The NGOs serving MDM through Centralized Kitchen are supplying the cooked food in Heat proof Stainless steel containers at the school point.

#### **2.14.7 Tentative time of delivery of meals at schools from centralized kitchen.**

Except in Medak district where they are taking nearly 2 hours travel to supply the cooked food in Hyderabad and Rangareddy district the food is supplied at lunch time only without delay.

#### **2.14.8 Availability of weighing machines for weighing the cooked MDM at school level prepared at centralized kitchen:**

#### **2.14.9 Testing of food samples at centralized kitchens:**

AkshyaPatra foundation is sending food samples to the reputed labs for checking the quality and nutrition content. The Manna Trust Foundation is sending the food samples to the reputed labs for checking the quality and nutrition content.

**2.14.10 Whether NGO / Temple/ Gurudwara/ Jail etc.,is receiving grant from other organizations for the Mid day meal. If so, the details thereof:**

The NGOs / Trust are not collecting any donations specifically for Mid Day Meal Scheme and they collecting donations on behalf of the trusts.

**2.15. Systems to ensure transparency, accountability and openness in all aspects of programme implementation:**

- (1) Funds are released to the cooking agencies, CCH and FCI etc., through online.
- (2) All the particulars pertaining to the implementation of MDM are available in the Department Web Portal @ [cdse.telangana.gov.in](http://cdse.telangana.gov.in)
- (3) Social Audit is Completed in 10 districts @ 6 schools per district during 2017-18.
- (4) To lodge complaints relating to MDM, separate land line phone is installed in the DEOs offices to initiate corrective measures for effective implementation of MDM.
- (5) Web based child help line toll free number 1800-425-3525 is functioning at state level in SSA to receive problems being faced by the children. As soon as call is received message is sent to the MEO under intimation to the district officers to solve the problem and submit action taken report through online within a week.

**2.15.1 Display of logo, entitlement of children and other information at a prominent visible place in school:**

Instructions have been issued to display MDM logo and Day wise menu at prominent places preferably on the Notice board in all the schools and the same is being followed by almost all the schools in the state.

**2.15.2 Dissimilation of information through MDM website:**

Instructions have been issued to the DEOs to enter the accurate data in the website promptly. Till March, 2020, the information pertaining to all the schools have been updated in the MIS portal.

**2.15.3 Provisions for community monitoring at school level i.e. Mother Register, Inspection Register:**

The SMCs are involving in monitoring of MDM in the schools. Village elders and youth are also helping the HM and implementing agencies in serving MDM. The departmental

officers are entering the details in the Inspection register during visits to the school at the time of serving MDM. Instructions are issued to the DEOs to inform the HMs to maintain a register at school point to show the details of the SMCs and the villagers monitoring MDM.

#### **2.15.4 Tasting of Meals by community member.**

The representatives of SMC along with Teacher are testing cooked food before serving to the children. The participation of community members in this regard is not as expected. Efforts are being made to improve the participation.

#### **2.15.5 Conducting Social Audit:**

**2.15.5.1 Whether Social Audit has been carried out or not :**Yes, the Social Audit has been conducted during the year 2017-18 @ 6 schools in each district in respect of the following 10 districts. The Social Audit was completed up to March, 2018.

- 1) Adilabad
- 2) Hyderabad
- 3) Jagtial
- 4) Jayashankar
- 5) Jogulamba
- 6) Kumrambheem
- 7) Sangareddy
- 8) Suryapet
- 9) Vikarabad
- 10) Yadadri

**2.15.5.2 If no, in 2.15.5.1, reasons thereof. :** Does not arise.

#### **2.15.5.3 Details of action taken by the State on the findings of Social Audit:**

During Social Audit it is observed that an amount of Rs. 2,85,308/- has been paid in excess under cooking cost. The same has been recovered from the concerned Head Masters through the District Educational Officers.

**2.15.5.4 Impact of Social Audit in the schools:** The Social Audit has given the following suggestions:

- i) All the records pertaining to the MDM Scheme should be maintained properly.
- ii) All payments covering cooking cost should be made in a timely manner.
- iii) Creation of awareness among the SMCs, parents and children.
- iv) Hygienic conditions should be maintained.
- v) Quality of food grains must be improved.

The above suggestions have been communicated to all the District Educational Officers in the State for effective implementation of the Scheme.



**2.15.5.5 Action plan for Social Audit during 2020-21:** The Social Audit will be taken up in another 10 districts of remaining left over districts.

## **2.16. Capacity building and training for different stakeholders:**

### **2.16.1. Details of the training programme conducted for State level officials, SMC members, school teachers and others stakeholders:**

Posters depicting the cleanliness practices to be followed while cooking and serving Mid Day Meals were developed and supplied to schools. Further, a book containing Standard Operating Procedure (SOPs) on preparation and serving of MDM was developed and supplied to districts for use in training sessions to cooking agencies.

### **2.16.2. Details about modules used for training, master trainers, venues etc :**

Modules on SOPs have been prepared and supplied to all the Districts for conducting training to the SHGs, cook cum helpers and all other persons who are associated with the MDM programme.

### **2.16.3. Targets for the next year:**

It is planned that all the SHGs and cook cum helpers are given training to prepare meals without losing nutrients.

## **2.17. Management Information System at School, Village / Gram Panchayat, Block, District and State level and its details:**

### **2.17.1. Procedure followed for data entry into MDM-MIS Web portal :**

In the beginning of the academic year at Mandal level, the details of school strength particulars and the facilities available at school point are entered. In the monthly report, details of meals taken, rice consumption and details of SHG etc are entered. At district level, the Mandal level details are consolidated and technical problems if any are solved. The data furnished by the DEOs are consolidated at the state level.

### **2.17.2. Level (State/District/Block/School) at which point data entry is made:**

Entry is made at Mandal/Block, District and State levels.

### **2.17.3. Availability of manpower for web based MIS:**

There are no separate operators for MDM at mandal level to make entry of web based data. At present the operator provided by the SSA are attending to the MDM related work at mandal level. However, One operator is there to attend MDM related work at District level. One computer operator is engaged in Directorate to attend MDM related work.

### **2.17.4. Mechanism for ensuring timely data entry and quality of data:**



MANCHERIAL	784	768	767	767	767	767	767	767	767	767	767	767	767	767	
MEDAK	909	894	894	894	894	894	894	894	894	894	894	894	894	892	
MEDCHAL	518	518	518	518	518	518	518	518	518	518	518	518	518	518	
MULUGU	433	433	433	433	433	433	433	433	433	433	433	433	433	433	
NAGARKURNO OL	870	859	857	857	857	857	857	857	856	856	856	843	793	792	
NALGONDA	1557	1450	1450	1450	1450	1450	1450	1450	1450	1450	1450	1450	1450	1450	
NARAYANPET	513	492	492	492	492	492	492	492	492	492	492	492	492	492	
NIRMAL	782	772	770	770	770	770	770	770	770	770	770	770	770	770	
NIZAMABAD	1214	1186	1186	1186	1186	1186	1186	1186	1186	1186	1186	1186	1186	1186	
PEDDAPALLI	559	559	559	559	559	559	559	559	559	559	559	559	559	559	
RAJANNA	500	499	499	499	499	499	499	499	499	499	499	499	499	499	
RANGA REDDY	1354	1272	1272	1272	1272	1272	1272	1272	1272	1272	1272	1272	1272	1272	
SANGAREDDY	1286	1280	1280	1280	1280	1280	1280	1280	1280	1280	1280	1280	1280	1280	
SIDDIPET	994	994	994	994	994	994	994	994	994	994	994	994	994	994	
SURYAPET	980	980	980	980	980	980	980	980	980	980	980	980	980	980	
VIKARABAD	1057	1055	1054	1054	1054	1054	1054	1054	1054	1054	1054	1054	1054	1054	
WANAPARTHY	524	523	523	523	523	523	523	523	523	523	523	523	523	523	
WARANGAL (R)	680	680	680	680	680	680	680	680	680	680	680	680	680	680	
I	28333	27705	2766 7	2766 7	2766 7	2766 7	2766 7	2766 7	27667	27666	2766 6	27666	2764 7	27557	27542

Instructions are issued to all the District Educational Officers in the State to update the data pertaining to meals taken online by all the Mandal Educational Officers before claiming the bills.

## **2.18. Automated Monitoring System (AMS) at School, Block, District and State level and its details:**

### **2.18.1 Status of implementation of AMS:**

The Automated Reporting System was started in the State of Telangana w.e.f. 30.1.2017.

### **2.18.2 Mode of collection of data under AMS(SMS/IVRS/Mobile App/ Web enabled):**

Mode of collection of data under AMS is by way of SMS

### **2.18.3 Tentative unit cost for collection of data:**

The software developed by the NIC authorities of Himachal Pradesh is being utilized with an amount of Rs.2,33,299/-

### **2.18.4 Mechanism for ensuring timely submission of information by schools:**

The Instructions are being issued to D.E.Os and M.E.Os from time to time to ensure the data entry.

### **2.18.5 Whether the information under AMS is got validated:**

The information in respect of 33 districts has been got validated.

### **2.18.6 Whether AMS data is being used for monitoring purpose and details thereof:**

The data will be used for monitoring system after validation of the data all the schools in the State.

### **2.18.7 In case, AMS has not been rolled out, the reasons therefor may be indicated along with the time lines by which it would be rolled out:**

Automated Monitoring System is being implemented in all the schools in Telangana State.

## 2.19. Details of Evaluation studies conducted by State/UTs and summary of its findings:

In the working group report for the 12th plan, the MHRD proposed to take up Social Audit in MDM Scheme as pilot in the State. Society for Social Audit Accountability and Transparency (SSAAT).

The Evaluation work was entrusted to NIRD, Hyderabad.

### **JOINT REVIEW MISSION OBSERVATIONS AND RECOMMENDATIONS:**

- (i) The Head Masters may be instructed to record the height and weight of Children on quarterly basis in a regular feature.
- (ii) The following revised menu as recommended by the JRM may be communicated.

Day 1: Rice + Egg + Vegetable curry  
Day 2: Rice + Dhal with leafy vegetable  
Day 3: Rice + Egg + Vegetable curry  
Day 4: Rice + Sambar with vegetable  
Day 5: Rice + Egg + legume vegetable curry  
Day 6 : Special Rice like vegetable biryani\*

\* Suggested below

#### **Preparations that can be included on one or two days in a week:**

1. Peas Pulao (using dry green or yellow peas) + Vegetablekhorma
2. Vegetable Biryani (using Kabuli channa)
3. Soy Mealmaker biryani + Vegetable khorma
4. Kichidi with drumstick leaf and moong dhal + Vegetable chutney
5. Palak or Amaranthrice with Kabuli channa + Vegetable chutney
6. Rice + Tomato and dry peas curry
7. Rice + Country beans and moong dhal curry
8. Rice + Kabuli channa curry/ chole
9. Rice + Channa dhal with ridge gourd/ bottle gourd curry
10. Rice + Whole green gram / Cowpea curry

- (iii) Promoting use of seasonal low case unconventional foods in Mid Day Meal Scheme.
- (iv) Ensuring the supply of food grains up to the school level in full quantity in consultation with Civil Supplies Department.
- (v) Head Masters may be instructed to setup the kitchen gardens in the schools where land is available.
- (vi) Regular Peer Monitoring may be undertaken by the concerned stakeholders,
- (vii) Capacity building of all the stakeholders at Mandal and District level is required for effective implementation of the MDMS.
- (viii) The meetings of the District and Mandal Level Steering-cum-Monitoring Committee should be held at regular intervals as per the MDMS Guidelines.

- (ix) Develop system to obtain Periodic feedback from the stakeholders and other concerned officials/teachers who are engaged at the gross root level.
- (x) The MIS data entry requires urgent attention. Training to all Data entry operators and MEOs in this regard is recommended.

**2.20 Case Studies / Write up on best/ innovative practices followed in the State along with some high resolution photographs of these best/innovative practices:**

The following best practices under Mid Day Meal Programme in Telangana are worth mentioning:

1. From 01-01-2015 onwards, superfine quality rice supplied to all the schools to serve Mid Day meals to all the children upto Classes I to X in the State.
2. Super Fine Rice is being supplied from MLS point to the School Point.
3. The Government of Telangana is releasing budget in advance for Mid Day Meal Scheme.

**4. COVERAGE OF IX & X CLASS STUDENTS UNDER MID DAY MEAL:**

5 lakhs students studying in classes IX & X in all Government, Local body and Government Aided schools are also covered under Mid Day Meal. The reason is that there is every possibility of students dropping out after completing class VIII especially girls without completing High School stage of education.

**5. SOCIAL AUDIT OF MID DAY MEAL PROGRAMME:**

MOU has been entered into with Social Audit of MDM programme through NGO, Society for Social Audit, Accountability and Transparency (SSAAT) who has considerable experience in social audit of MNRGE scheme for taking up Social audit in 6 school in each district for 10 districts. The agency has completed the Social Audit and the report was communicated to the concerned Head Masters through the DEOs concerned and rectified the mistakes pointed out therein.

**6. ADDITIONAL RECIPES:**

In addition to the food items as per the menu, egg is also provided thrice a week.

The details of nutritional recipes prepared by NIN and Home Science College, Hyderabad were communicated to all the District Educational Officers in the State for implementation providing for flexible and local specific recipes to suit the tastes of the children.

**Children Enjoying with EGG**



**7. COOK CUM HELPERS TO NGOs:** The NGOs are engaging the cook-cum-helpers proportionately to the schools and Centralized kitchens.

#### **8. REGULAR REVIEW OF THE SCHEME BY THE STATE AUTHORITIES**

Regular video conferences with all the RJDSEs/DEOs in the State are being held by the Commissioner and Director of School Education and the implementation of scheme is reviewed and they are being instructed on the steps to be taken.

#### **9. CREATION OF MONITORING AND EVALUATION CELL:**

A Monitoring and Evaluation Cell for Mid Day Meal Scheme is created for MDM scheme at State level. The Cell is performing the following duties:

- Reviewing and evaluating the inspection and monitoring forms submitted by the RJDSEs/DEOs periodically.
- Reviewing press clippings and take up immediate follow up action.
- Collecting the data required from the districts for onward submission to Govt. of India and Govt. of Telangana.

**10. Payments are made to all the Implementing agencies and Cook cum helpers through online to their bank accounts.**

**11.** Complaints are being received through **web based child right cell** with toll free No 1800-425-3525 and 1800-425-7426 in the O/o Director of School Education. As soon as the complaint is received the applicant is provided with a reference number and the information is sent through mail to the MEO and informed him about receipt of complaint through

message to his cell number. The Intimation is sent to the DEO and State officers. MEO visit the schools sort out the issue and submit compliance report through mail.

12. All the DEOs are also receiving grievances through landline phone maintained for MDM in DEOs office.

### **2.21 Untoward incidents:**

#### **2.21.1: Instances of unhygienic food served, children falling ill:**

As soon as the information is received about occurrence of any untoward incident, instructions are issued to the DEO under intimation to the Dist. Collectors to medical aid to the suffered students on priority and to conduct enquiry and initiate action against the persons responsible for the incidence. Mostly incidences occur due to negligence of the Cooking agency and in such cases apart from initiating criminal case as per the gravity of the incidence, the cooking agencies are being replaced. Instructions are issued to the DEOs that they along with MEO and HM will be personally held responsible for irregularities, lapses, untoward incidences if any.

#### **2.21.2 Sub-standard supplies:**

No such cases are reported and the departmental officers at the time of visit are verifying the material being used by the cooking agency and if any sub standard material are noticed issuing instructions to the HM and the Cooking agency to see that the same are replaced with quality material.

#### **2.21.3 Diversion/misuse of resources:**

No such cases. Instructions have been issued to the DEOs to utilize the budget for the purpose for which it is released and not to divert the funds for other purposes.

#### **2.21.4 Social discrimination:**

No such cases are reported as every care is taken at school point to discourage such practices. Instructions have been issued to the DEOs to see that the children are not discriminated based on their social status in the school including while serving MDM.

#### **2.21.5 Action taken and safety measures adopted to avoid recurrence of such incidents. Whether Emergency Plan exists to tackle any untoward incident:**

Action will be taken against the persons responsible and in the State RTE Rules 2010. Instructions are issued that children belonging to weaker sections and disadvantaged groups are not discriminated in any manner as laid down in the RTE Act 2009. The HM is responsible for implementing the same. MEO is the Grievance redressal authority and the Dist. Collector is the Appellate Authority in case of any complaints of social discrimination is brought to their notice.

**2.22 Status of RashtriyaBalSwasthyaKaryakram :**

**2.22.1 Provision of micro-nutrients, Vitamin-A, de-worming medicine, Iron and Folic acid (WIFS):**

The Government of Telangana has developed an app of RBSK, Telangana in Google Play Store. The Government of Telangana have supplied tablet PCs to all the teams of RBSK for uploading the data on the same day of visit to the schools about the screening of students.

The RBSK team is consisting the following 4 members:

- 1) Male Doctor.
- 2) Female Doctor.
- 3) ANM
- 4) Pharmacist

The team will visit the schools daily and make health check-ups for 120 students in each day. During their health check-ups they will record the height, weight and health record of the students and upload the data through the tablet PC provided to them.

The following are the components of Health services covered under the Programme:

- Screening, Health care and referral
- Immunization
- Micronutrient (Vitamin A and Iron Folic Acid) management
- De-worming
- Health promoting schools

The Doctor (s) who work in the Primary Health Center nearer to the school visit the school twice in a month and conducts health checkup of the students. The Health Registers are maintained at the School level and are updated regularly. Cases which need further health care are referred to the District Early Intervention Center and also referral hospitals.

- On every Monday the ANMs will give iron, folic acid supplements and calcium supplements to the students identified with the anaemia.
- The RBSK teams are organizing health awareness classes to the parents, teachers, students and Cook-cum-Helpers in the schools.
- The details of district wise screened are available in [rbsk.telangana.gov.in](http://rbsk.telangana.gov.in) portal.

Particulars upto Mar, 2020:

Stage	Health Check up carried out	Distribution of Iron Folic Acid Tablets	Distribution of De-worming Tablets
-------	-----------------------------	---	------------------------------------



	No. of Schools/Centers	No. of Children	No. of Schools /Centers	No. of Children	No. of Schools / Centers	No. of Children
Primary & Upper Primary	23132	1535816	22839	1530243	23132	1534755

**Implementation of RashtriyaBalSwasthyaKaryakram**  
**Health Check-up to the students**



**2.22.2 Distribution of spectacles to children with refractive error :**

Spectacles have been distributed to the 14,105 students under RBSK programme.

### 2.22.3 Recording of height, weight etc :-

The health cards are maintained at the school level and are updated regularly.

**2.22.4 Number of visits made by the RBSK team for the health check-up of the children (Please ensure to upload at least two photographs of the visit of medical team in each school on MDM – MIS portal ) :-**Doctors who work in primary health centers nearer to the school visit the school twice a month and conduct checkup to the students. Cases who need further health care are referred to district and state level referral hospitals.

### 2.23.Present monitoring structure at various levels. Strategy for establishment of monitoring cell at various levels viz. Block, District and State level for effective monitoring of the scheme:

**State Level :** Additional Director (MDM), Assistant Director (MDM), Superintendent and section of MDM and Data Entry Operator.

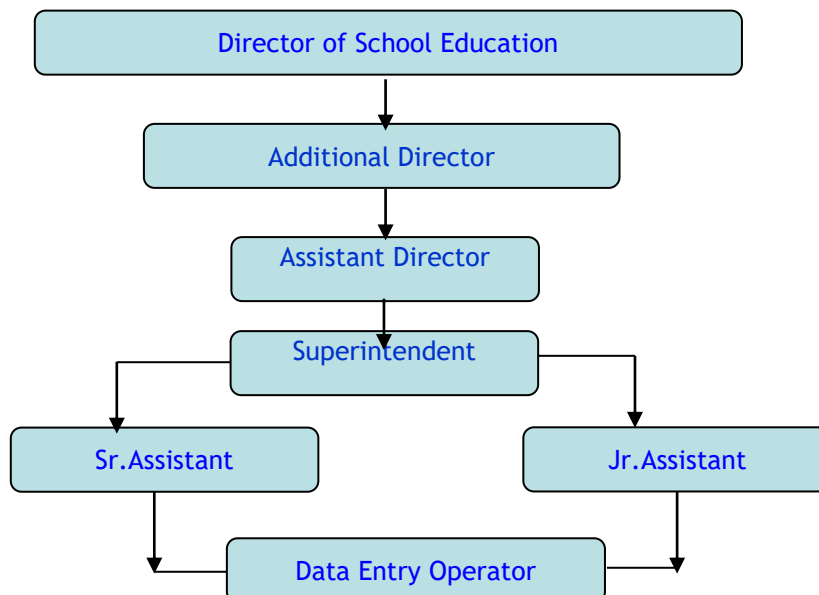

**District Level:** District Educational Officer, Assistant Director (MDM), Superintendent and section of MDM and Data Entry Operator.

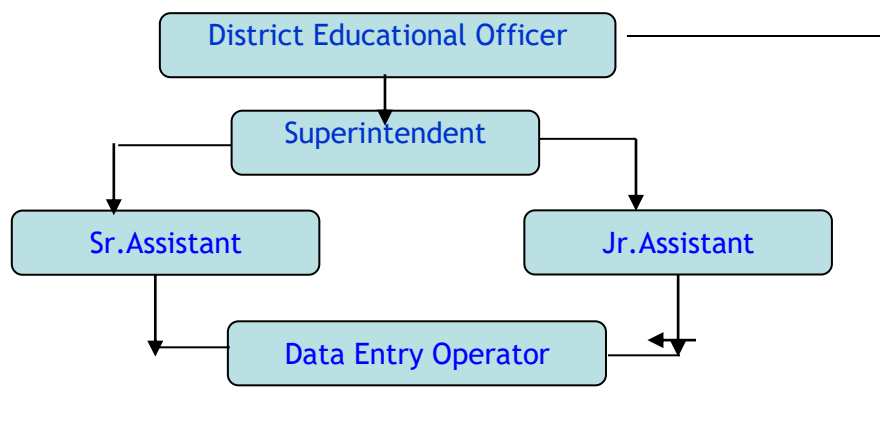

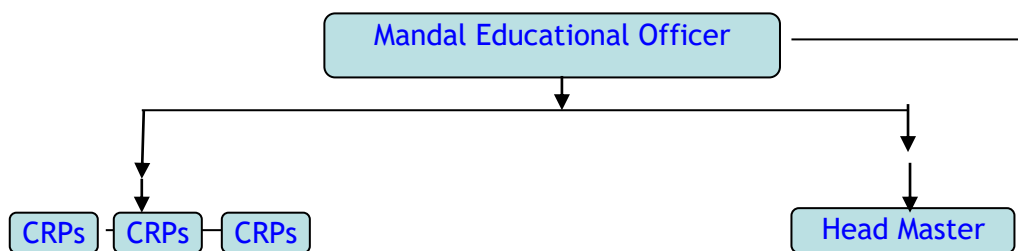

Mandal Level Committees comprising of MEO, MPDs and Tahasildars are authorized to take action on the Agencies in case of any deviations or untoward happenings if any. In Urban areas, a committee headed by the Tahasildar identifies Community Development Societies, NGOs, Urban SHGs, DWACRA, School Education Committees and other Agencies as implementing agencies after verifying their antecedents.

The District and Mandal level Officers look after MDM along with their regular jobs.

## **2.24 Meetings of steering cum monitoring committees at the block, District and State Level:**

### **2.24.1 No. of meetings held at various levels and gist of the issues discussed in the meeting:**

Strengthening of Mandal level Monitoring Mechanism:

In Telangana 584 Mandals have been created in place of erstwhile Development Blocks. Tahsildar identifies and appoints the implementing agencies. He also monitors the functioning of the agencies. In case of any deviations, corrective action is taken by him. He also monitors the supply of food grains by the Civil Supplies Department field staff.

1. Mandal Educational Officer MEO along with Cluster Resource Persons (CRPs) monitors the quality and supply of regular hot cooked food in all the schools in the Mandal.

To strengthen the Monitoring Mechanism of the Mid Day Meal Programme at the Mandal level Government of Telangana have taken a decision to engage the services of (1) Data Entry Operator per Mandal on payment of Rs.10/- per school per month. The expenditure is met from the MME head of Mid Day Meal Programme budget.

2. School Management Committees:

As per RTE Act 2009, in 18966 Primary schools and in 8323 Upper Primary Schools, 27732 SMCs are constituted.

The SMC Members are invariably parents of the school children. They actively participate in cooking and serving of Mid Day Meal every day. At least one parent is invited to be present while the food is cooked and served. Before the food is served they are also requested to taste the food and check the quality.

The lady SMC Members are also members of Self Help Groups and are entrusted with the responsibility of cooking the Meal as implementing agencies.

#### **2.24.2 Action taken on the decisions taken during these meetings:**

As per the RTE Act. 2009, and Government of India guidelines, each and every decision to be implemented at the school point has to be taken by the resolution of school management committee only. The SMC account is maintained in Joint account by the Chairman, SMC and Head Master. All the amounts pertaining to the school are released to the SMC account only.

#### **2.25 Frequency of meeting of District level committee held under the Chairmanship of senior most MP of the District to monitor the scheme. Gist of the issues discussed and action taken thereon:**

Instructions issued to the Dist. Collectors to conduct meeting of District level committee held under the Chairmanship of senior most MP of the District as frequently as possible to monitor the scheme, discuss the issues MDM and action taken thereon.

#### **2.26 Arrangement for official inspections to MDM centers and percentage of schools inspected and summary of findings and remedial measures.**

##### **I. INSPECTION OF MDM AS TARGET FOR INSPECTING OFFICERS:-**

The Government of Telangana have taken a decision to make it mandatory for all the inspecting officers from State level to Mandal level to inspect the Mid Day Meal Programme in their Visit and inspecting schedule. Instructions have been issued by Commissioner & Director of School Education, Telangana for minimum Coverage, monthly.

- ❖ Regional Joint Directors of School Education :5%
- ❖ District Educational Officers :10%
- ❖ Deputy Educational Officers (Sub Division level) :30%
- ❖ Mandal Educational Officers :30%
- ❖ Instructions were issued to all the districts, that for effective implementation, each Mandal should be divided into three parts and School in each part should be inspected by Mandal Educational Officer, Mandal Development Officer and Extension Officer Rural Development (EORD). They should take responsibility of inspecting 15 to 20 schools in their jurisdiction with overall responsibility lying with Mandal Educational Officer. The DEO / Dy.E.O / M.E.O must make surprise visit every day of two schools for inspecting MDM.

Inspections are done in 100% schools which are serving Mid Day Meals in the State.

**2.27 Details of the contingency plan to avoid any untoward incident: printing of important phone numbers (e.g. Primary health Centre, hospital, Fire Brigade etc) on the walls of school building:**

108 and 104 emergency services (Mobile medical vans) are being utilised in case of any untoward incident in Mid Day Meal Scheme and they are connected to the Local Hospitals/ Public Health Centers in case of any emergency. The contact numbers of Local medical Officer, Health Center/Hospital, Police, Tahasildar and Mandal Education Officer are made available to schools for emergency help.

**2.28 Grievance Redressal Mechanism :**

**2.28.1 Details regarding Grievances Redressal at all levels:**

In Telangana the Grievance Redressal Mechanism is in place in a decentralized manner at the district level. All the District Collectors conduct 'Grievances Day' on every Monday in their offices and all the District officers attend the meeting compulsorily. Any complaints reported will be handed over to the District Educational Officer on the spot for immediate action. Grievances are being received through media, SMS, and postal system and directly from the affected person.

The Grievances are also received through Web based child help line toll free number 1800-425-3525 is functioning at State level in O/o Commissioner, School Education to receive problems being faced by the children. As soon as call is received message is sent to the MEO under intimation to the District Officers to solve the problem and submit action taken report through online within a week. Further, in each District a dedicated landline is established for receiving grievances. MROs are authorized to take action on the Agencies in case of any deviations or untoward happenings if any. In Urban areas, a committee headed by the MRO identifies Community Development Societies, NGOs, Urban SHGs, DWACRA, School Education Committees and other Agencies as implementing agencies after verifying their antecedents. All the DEOs have been requested to install separate landline phone in the DEOs office to receive complaints and take action to solve the same.

**2.28.2 Details of complaints received i.e. Nature of complaints etc:**

S.No	Nature of complaint	No. of complaints	Remarks	Action taken
1	Food Grain Related issue	3	Disposed	
2	Non payment of Honorarium to cook-cum-helpers	6	Disposed	Instructions are issued for maintenance of good quality MDM.

3	Complaints against Centralized Kitchens/NGO/SHG	2	Disposed	
4	Quality and Quantity of MDM	14	Disposed	
5	Kitchen –cum-store	3	Disposed	
6	Hygiene	2	Disposed	
7	Inspection related	1	Disposed	
8	Any untoward incident	1	Disposed	
9	Others (Payment of cooking cost)	3	Disposed	Payments are made in time.
Total		35		

### **2.28.3 Time schedule for disposal of complaints:**

Based on the gravity of the complaint, maximum within a period of one week the complaints are disposed off.

### **2.28.4 Details of action taken on the complaints:**

Instructions are issued to the DEOs and MEOs to solve the problem within a week. Out of 9 grievances received at District and mandal level, all the complaints are solved.

### **2.29 Details regarding Awareness Generation & IEC activities and media Campaign, carried out at State/District/Block/School level:**

The objectives of the scheme and information with regard to other components of the scheme are being published by the DEOs through pamphlets etc., and being made available to the parents of the students. Menu is being displayed on prominent place of the school and during the parent teacher meetings etc., the parents are being informed of the scheme.

CDs on the implementation of the scheme were distributed to the State Resource Persons during the training held at Dr. MCRHRD, Hyderabad. Standard Operating Procedures (SOPs) and Do's and Don'ts are also being printed for distribution to all the schools in the State.

### **2.30 Overall assessment of the manner in which implementation of the programme is contributing to the programme objectives and an analysis of strengths and weaknesses of the programme implementation.**

Mid Day Meal Scheme has undoubtedly resulted in increased school attendance and facilitated in retention of children in school for a longer period. The Scheme has played a crucial role in reducing drop out, especially among girls. Parents viewed that the mid day meal had reduced the burden of providing one time meal to their children while they were away from

home in the afternoons and considered it as a great support to their families. Teachers opined that mid day meal aided in active learning of children, which indirectly improved their academic performance.

1. Class room hunger eliminated:

Mid Day Meal helps the malnourished and well nourished children to overcome short term hunger and thereby **increase their concentration and learning** inside the classroom. It not only takes care of the dietary gap but can also be effective in ensuring that short-term hunger does not inhibit their capacity to learn (Mathew, 2003). This programme has created a very congenial atmosphere for education, health growth and overall well-being of the poor and needy children Drop out rate reduced:

2. Increase in Retention rate and decrease in drop out rate:

Results of the study on the educational component indicated improved attendance, increased retention rate with reduced dropout rates, and a marginal improvement in the scholastic performance. The nutritional component revealed better growth performance among the regular beneficiaries in the program. The MDM program acts as a security net for children, cushioning them from negative nutritional factors; in particular, among younger children, there are large and significant gains for children who suffered from the impact of drought.

3. Gradual increase in quality (Students' performance) :

Brain development and cognitive abilities for the entire life are strongly determined by the nutritional status of the child. Malnutrition –that is, deficiencies in micronutrients - can be seen as a “silent hunger” in which cognitive development is affected. Nutrition clearly determines the future learning, working and thinking performance of children. Introduction of Mid Day Meal Scheme has tackled the problem of hunger among the students and has helped in the increase in the performance of the students.

4. Community Participation:

The involvement of the mothers of the children in the MDM programme made the programme successful leaving little room for corruption and has dramatically improved the quality of the meal. The mothers' group of each school selects from among themselves those who will cook and serve the meals. The involvement of the mothers in the meal programme has had many positive spin-offs. Their presence on the school premises and the constant and regular monitoring by the State authorities ensure that teachers do not absent themselves from work and classes are run on a regular basis.

5. Women empowerment achieved:

Majority of CCHs involved in the MDM scheme are women. The MDM scheme provides an excellent opportunity for female employment in rural areas and liberating working women from the burden of having to feed the children at home during the day.



## 6. Social distances eliminated:

The impact of the programme was found to be more impressive among the SC, ST and Muslim households. Apart from the impact of the programme on the rate of attendance of children, parents pointed towards the invaluable nutrition support provided for the children, particularly of the poor family background. It is also reducing the gaps of social distances (caste, religion, gender, etc.)

Social group wise details of Cook cum Helpers:

<b>Gender</b>	<b>SC</b>	<b>ST</b>	<b>OBC</b>	<b>Minority</b>	<b>Others</b>	<b>Total</b>
Male	1530	1116	3156	782	424	7008
Female	11091	8926	23010	2555	1611	47193
<b>Total</b>	<b>12621</b>	<b>10042</b>	<b>26166</b>	<b>3337</b>	<b>2035</b>	<b>54201</b>

## 7. MDM Programme far more strengthened: -

The MDM programme had a significant impact on improving the daily participation rates of children in lower grades. The average monthly attendance rate of girls is higher while there was a positive but insignificant effect on grade one boys' attendance rate. The impact on enrolment levels was insignificant.

There is no problem with the release of funds needed for implementation of the programme.

Involvement of all the officials from State level to school level also helped the smooth functioning of the scheme. Inspections of the schools by the visiting officials and tasting of food by them ensured that quality food is served to the children.

Monitoring Cell formation and Grievance Cell formation ensured instant solving of problems, if any.

Instructions issued from State level authorities in Video conferences also strengthened the scheme.

### 2.31 Action plan for ensuring enrolment of all school children under Adhaar before the stipulated date:

94% of enrolled students are having AADHAR. AADHAR kits are supplied to the Mandal points to ensure 100% enrollment of Aadhar.

### 2.32 Contribution by community in the form of TithiBhojanam or any other



similar practices in the State/ UT etc:-

No intervention like TithiBhojan has been taken up in the State as such no additional meal/items or kind provided.

2.33 Availability of kitchen gardens in the schools. Details of the mechanisms adopted for the setting up and Maintenance of kitchen gardens.

**2.33.1 Status of availability of kitchen gardens in the schools. (Please furnish school wise details for all districts in the table given at Annexure –W 1).**

In the State of Telangana there are 2,290 Kitchen gardens available in the schools

**2.33.2 Mapping of schools with the corresponding KrishiVigyanKendras (KVK).**

The following KrishiVigyanKendras are available in the State of Telangana

1	KrishiVigyanKendra,Ramnagar, Adilabad -504001
2	KrishiVigyan Kendra, Jaya Prakashnagar, , Jammikunta, Dist: Karimnagar - 505122
3	KrishiVigyan Kendra, Ramagirikhilla, Ratnapur Kamanpur (M) Dist: Karimnagar – 505212
4	KrishiVigyan Kendra, Wyra -507 165
5	KrishiVigyan Kendra, Youth For Action, Madanapuram, Kothakota Mandal,Mahabubnagar District-- 509110
6	Palem - 509 215 MahabubnagarDist, Telangana State. Phone No. 08540 - 228644 Cell No. 7702 36611
7	DDS- KrishiVigyan Kendra, PO.Box No.214, Near Allana factory, Didigi Village, Zaheerabad-502220, Medak
8	KrishiVigyan Kendra Gaddipally Village & Post Garedepally Mandal, Nalgonda -508 201
9	KrishiVigyan Kendra, Kampasagar, Babusaipet Post 508 207, Nalgonda District

10	KrishiVigyan Kendra (Farm Science Centre ) Rudrur, NizamabadDist -503188
11	KrishiVigyan Kendra, Hayathnagar Research Farm, Hayathnagar - 501 505
12	KrishiVigyan Kendra, Malyal, Mahabubabad, Warangal district
13	KrishiVigyan Kendra LRS, Mamnoor Warangal -506166
14	Village Garimellapadu, KothagudemMandal, Khammam Distt. Telangana Warangal -506166
15	Village Garimellapadu, Vill. Budakalan, BellampallyMandal, Distt. Mancherial, Telangana.
16	KrishiVigyan Kendra, Village Tuniki, Kowdipally Mandal,, Distt. Medak, Telangana

Instructions are being issued to all the District Educational Officers to contact the KrishiVigyanKendras concerned and take necessary action for setting up of kitchen gardens in the schools.

### **2.33.3 Details of the mechanisms adopted for the setting up and Maintenance of kitchen gardens.**

The Head Masters, Teachers and students are setting up the kitchen gardens with the help of SMCs and villagers.

### **2.33.4 Whether the produce of these kitchen gardens is used in MDM.**

In general the following vegetables are growing in the schools and they are utilizing in cooking of Mid Day Meals.

Tomato, brinjal, bottle guard, ridge guard, drum sticks, coriander, palak etc.,





#### **2.33.5 Action plan for setting up of kitchen gardens in all schools.**

2290 schools are having kitchen gardens in the State and instructions are issued to all the Head Masters to setup the kitchen gardens in the schools during HaritaHaaramProgramme.

#### **2.34 Details of action taken to operationalize the MDM Rules, 2015:-**

State rules on Mid Day Meal Scheme are being framed keeping in view the MDM rules notified by Central Government..

#### **2.35 Details of payment of Food Security Allowances and its mechanism.**

The action plan is being prepared for payment of Food Security Allowances and its mechanism.

#### **2.36Cooking Competition**

##### **2.36.1 Whether cooking competitions have been organized at different levels in 2019-20,**

During the year 2019-20, the cooking competitions have not been conducted in the State.

##### **2.36.2 if yes in 2.36.1,**

**2.36.2.1 the number of participants in these competitions**

**2.36.2.2 Details of judges**

**2.36.2.3 How many participants were awarded**

**2.36.2.4 Was the awarded participants given any cash prizes**

**2.36.2.5 Whether the awarded recipes have been shared with school**

**2.36.3 Details of action plan for year 2020-21**

Instructions will be issued to all the District Educational Officers and Mandal Educational Officers to organize the cooking competitions at Mandal level and District level and State level by giving the following prizes.

Sl.No	Mandal Level	District Level	State Level
Organizing Expenditure	5,000/-	25,000/-	1,00,000/-
1 <sup>st</sup> Prize	1,500/-	3,000/-	6,000/-
2 <sup>nd</sup> Prize	1,000/-	2,000/-	4,000/-
3 <sup>rd</sup> Prize	500/-	1,000/-	2,000/-

**2.37 Details of minor modifications from the existing guidelines carried out by District Level Committee chaired by the District Magistrate.**

The District Level Committees have not modified any existing guidelines of the Mid Day Meal Scheme.

**2.38 Details of new interventions envisaged under 5% flexi funds – For each intervention, please provide detailed information in the below template**

Item	Millets soup (Ragi Jaava)	Sprouts with Jaggery
2.38.1 Background Note	Most of the students attending to schools are not taking breakfast.	Most of the students attending to schools are not taking breakfast.

<b>2.38.2 Objectives</b>	To increase the immunity power in students to address anemic problem and also to provide additional nutritious values.	To increase the immunity power in students to address anemic problem and also to provide additional nutritious values.
<b>2.38.3 Rationale for the intervention</b>	In some schools it was proved.	In some schools it was proved.
<b>2.38.4 Time lines</b>	Aug, 2020 to January, 2021	Aug, 2020 to January, 2021
<b>2.38.5 Coverage</b>		
<b>2.38.5.1 Number of Districts</b>	29	29
<b>2.38.5.2 Number of schools</b>	16828	7277
<b>2.38.5.3 Number of children</b>	775912 (students of classes I to V)	448490 (students of classes VI to VIII)
<b>2.38.5.4 Number of working days</b>	59 days	61 days
<b>2.38.6 Requirement of Funds</b>	Rs.6,86,68,212/- (@Rs. 1.50/- per day per student)	Rs. 6,83,94,725/- (@Rs. 2.50/- per day per student)
<b>2.38.7 Monitoring</b>	The Head Master of the school, teachers in the RBSK team will monitor.	The Head Master of the school, teachers in the RBSK team will monitor.
<b>2.38.8 Outcome measurement</b>	By checking HB% to the students before serving finger millet soup and after completion of 59 days of serving.	By checking HB% to the students before serving sprouts and after completion of 61 days of serving.
<b>2.38.9 Impact assessment.</b>	The students will get the required minerals and vitamins to the body and Haemoglobin percentage may increase to avoid anemic problem in students.	The students will get the required minerals and vitamins to the body and Haemoglobin percentage may increase to avoid anemic problem in students.

### **2.39 Any other issue and suggestions:-**

1. Accord permission to engage one computer operator at mandal point to attend the data entry, collection of information from schools and preparation of bills and other related MDM work is needed.
2. Need more active Community participation in the sense they should voluntarily come forward to help the school authorities in properly serving the MDM to the students. Action in this regard is being taken.
3. Sanction and timely release of adequate budget will be ensured as the Government is in favour of admitting payments pertaining to MDMS under Green Channel.

4. Subsidy on gas should be constituted as its withdrawal is discouraging the cooking agencies from using the gas under MDMS.

<<<>>

## School wise information on kitchen gardens

S. No.	District Name	Name of Block	Name of school	Type of kitchen field (open field, terrace, containers)	Size of kitchen garden (approx. sq mt)	Main produce	Quantity of produce (in Kg)	Participating agencies (KVK, Horticulture Dept., Community, School's own initiative)
1	Adilabad	ADILABAD (RURAL)	ZPHS CHANDA	Open Field	67	Tomoto, brinjal, Kakarakaya, palakura, Beerakaya	3 Kgs	School's own initiative
2	Adilabad	ADILABAD (RURAL)	MPPS ARLI (B)	Open Field	42	Tomoto, brinjal, Ledy Finger,	3 Kgs	School's own initiative
3	Adilabad	ADILABAD (RURAL)	MPPS ANKOLI	Open Field	42	Beerakaya, Palakura, brinjal	3 Kgs	School's own initiative
4	Adilabad	ADILABAD (RURAL)	ZPHS ANKOLI	Open Field	46	Sorakaya, brinjal, Ledy Finger,	3 kg	School's own initiative
5	Adilabad	ADILABAD (RURAL)	MPPS K B COLONY	Open Field	50	Tomoto, brinjal, Ledy Finger,	2 kg	School's own initiative
6	Adilabad	ADILABAD (RURAL)	MPUPS PIPPALDHARI	Open Field	50	Chikkudukaya, palakura, brinjal	1kg	School's own initiative
7	Adilabad	Bela	ZPSS SIRSANNA	Open Field	42	brinjal, Ladies Finger . Bitter Gourd, Green Chilly	2 kg	School's own initiative
8	Adilabad	Bela	MPPS AWALPUR	Open Field	41	brinjal, Ladies Finger . Bitter Gourd, Green Chilly	2 kg	School's own initiative
9	Adilabad	Bela	MPPS GUDA	Open Field	36	brinjal, Ladies Finger . Bitter Gourd, Green Chilly	1 kg	School's own initiative
10	Adilabad	Bela	KGBV BELA	Open Field	46	brinjal, Ladies Finger . Bitter Gourd, Green Chilly	3 kg	School's own initiative
11	Adilabad	Bela	MPUPS DHOPTALA	Open Field	56	brinjal, Ladies Finger . Bitter Gourd, Green Chilly	2 kg	School's own initiative
12	Adilabad	Bela	MPSS SIRSANNA	Open Field	46	brinjal, Ladies Finger . Bitter Gourd, Green Chilly	1 kg	School's own initiative
13	Adilabad	Bela	MPPS GANESHPUR	Open Field	39	brinjal, Ladies Finger . Bitter Gourd, Green Chilly	1 kg	School's own initiative
14	Adilabad	Bela	ZPSS SANGIDI	Open Field	44	brinjal, Ladies Finger . Bitter Gourd, Green Chilly	1 kg	School's own initiative
15	Adilabad	Bela	ZPSS BELA	Open Field	40	brinjal, Ladies Finger . Bitter Gourd, Green Chilly	3 Kgs	School's own initiative
16	Adilabad	Bela	MPUPS PONNALA	Open Field	35	brinjal, Ladies Finger . Bitter Gourd, Green Chilly	3 Kgs	School's own initiative
17	Adilabad	Bela	MPPS ASHOKNAGAR	Open Field	25	brinjal, Ladies Finger . Bitter Gourd, Green Chilly	3 Kgs	School's own initiative
18	Adilabad	Bela	ZPSS CHAPRALA	Open Field	30	brinjal, Ladies Finger . Bitter Gourd, Green Chilly	3 kg	School's own initiative
19	Adilabad	Boath	ZPSS Dhannur - B	Open Field	40	Brinjal, Ladies, Tamato, Spinach, Mirchi, Bittergourd, Ridgegourd, Fenugreek	2 kg	School's own initiative



20	Adilabad	Boath	MPPS Dhannur - B	Open Field	30	Brinjal,Ladies ,Tamato,Spinach,Mirchi,Bittergourd,Ridgegourd,Fenugreek	1kg	School's own initiative
21	Adilabad	Boath	MPPS Kuchulapoor	Open Field	30	Brinjal,Ladies ,Tamato,Spinach,Mirchi,Bittergourd,Ridgegourd,Fenugreek	3kg	School's own initiative
22	Adilabad	Boath	MPPS Anduru	Open Field	35	Brinjal,Ladies ,Tamato,Spinach,Mirchi,Bittergourd,Ridgegourd,Fenugreek	2kg	School's own initiative
23	Adilabad	Boath	ZPSS Pochera	Open Field	55	Brinjal,Ladies ,Tamato,Spinach,Mirchi,Bittergourd,Ridgegourd,Fenugreek	2 kg	School's own initiative
24	Adilabad	Boath	MPPS Pochera	Open Field	46	Brinjal,Ladies ,Tamato,Spinach,Mirchi,Bittergourd,Ridgegourd,Fenugreek	2 kg	School's own initiative
25	Adilabad	Boath	ZPSS Marlapally	Open Field	10	Brinjal,Ladies ,Tamato,Spinach,Mirchi,Bittergourd,Ridgegourd,Fenugreek	1 kg	School's own initiative
26	Adilabad	Boath	MPPS Kantegoam	Open Field	20	Brinjal,Ladies ,Tamato,Spinach,Mirchi,Bittergourd,Ridgegourd,Fenugreek	1 kg	School's own initiative
27	Adilabad	Boath	MPPS Babera - Old	Open Field	75	Brinjal,Ladies ,Tamato,Spinach,Mirchi,Bittergourd,Ridgegourd,Fenugreek	6 kgs	School's own initiative
28	Adilabad	Boath	TSMS Boath	Open Field	50	Brinjal,Ladies ,Tamato,Spinach,Mirchi,Bittergourd,Ridgegourd,Fenugreek	5 kgs	School's own initiative
29	Adilabad	Boath	TSRWS Boath	Open Field	75	Brinjal,Ladies ,Tamato,Spinach,Mirchi,Bittergourd,Ridgegourd,Fenugreek	1kg	School's own initiative
30	Adilabad	Boath	KGBV Boath	Open Field	64	Brinjal,Ladies ,Tamato,Spinach,Mirchi,Bittergourd,Ridgegourd,Fenugreek	2 kg	School's own initiative
31	Adilabad	Boath	ZPSS Boys Boath	Open Field	58	Brinjal,Ladies ,Tamato,Spinach,Mirchi,Bittergourd,Ridgegourd,Fenugreek	2 kg	School's own initiative
32	Adilabad	Boath	AHS Girls Boath	Open Field	46	Brinjal,Ladies ,Tamato,Spinach,Mirchi,Bittergourd,Ridgegourd,Fenugreek	1 kg	School's own initiative
33	Adilabad	Boath	ZPSS Sonala	Open Field	92	Brinjal,Ladies ,Tamato,Spinach,Mirchi,Bittergourd,Ridgegourd,Fenugreek	3 kg	School's own initiative
34	Adilabad	Boath	MPPS Sonala	Open Field	77	Brinjal,Ladies ,Tamato,Spinach,Mirchi,Bittergourd,Ridgegourd,Fenugreek	2 kg	School's own initiative

35	Adilabad	Boath	ZPSS Kangutta	Open Field	46	Brinjal,Ladies ,Tamato,Spinach,Mirchi,Bittergourd,Ridgegourd,Fenugreek	2 kg	School's own initiative
36	Adilabad	Boath	ZPSS Kowtha- B	Open Field	32	Brinjal,Ladies ,Tamato,Spinach,Mirchi,Bittergourd,Ridgegourd,Fenugreek	2 kg	School's own initiative
37	Adilabad	Echoda	MPPS Adegaon-K	Open Field	42	Vegetable palnts, Tamota,Vankaya,Bendakaya, munikaya,Palakura,	1 kg	School's own initiative
38	Adilabad	Echoda	MPPS Adegaon-K-Sc-colony	Open Field	67	Vankaya,Bendakaya,Tamota,Chikudukaya	1 kg	School's own initiative
39	Adilabad	Echoda	MPPS Malyal	Open Field	52	Palkura,Vankaya.Chikidukaya,Tamota,	2 kg	School's own initiative
40	Adilabad	Echoda	MPUPS Sirichelma	Open Field	45	Chikuddukaya,Vankaya,Bendakaya	2 kg	School's own initiative
41	Adilabad	Echoda	MPPS Babjipet	Open Field	32	Menthi.Chikuudu,Berakaya,Munikaya, Tomota,Vankaya	1 kg	School's own initiative
42	Adilabad	Echoda	MPPS Jamidi	Open Field	58	Sorakaya,Chikuddukaya.Tomota.Berakaya,	3 kg	School's own initiative
43	Adilabad	Echoda	MPPS Adegaon-B	Open Field	76	Chikuddukaya,Vankaya,Bendakaya	2 kg	School's own initiative
44	Adilabad	Sirikonda	MPUPS Ponna	Open Field	82	Tomota,Vankaya,Chikudukaya.	2 kg	School's own initiative
45	Adilabad	GUDIHATHNOOR	MPUPS LINGAPUR	Open Field	47	Tamato, Brinjal, chilli, Corionder,Potatoes,cucumber	2 kg	School's own initiative
46	Adilabad	GUDIHATHNOOR	TS Model School GHR	Open Field	96	Tamato, Brinjal, chilli, Corionder,mint	1 kg	School's own initiative
47	Adilabad	GUDIHATHNOOR	ZPHS MANNUR	Open Field	57	Tamato, Brinjal, chilli, Corionder,mint	1 kg	School's own initiative
48	Adilabad	GUDIHATHNOOR	ZPHS SEETHAGONDI	Open Field	69	Tamato, Brinjal, chilli	3 Kgs	School's own initiative
49	Adilabad	GUDIHATHNOOR	ZPHS TOSHAM	Open Field	79	Tamato, Brinjal, chilli, ledy finger	3 Kgs	School's own initiative
50	Adilabad	GUDIHATHNOOR	GOVT HS GUDIHATHINUR	Open Field	82	Tamato, Brinjal, chilli	3 Kgs	School's own initiative
51	Adilabad	GUDIHATHNOOR	MPUPS GUDIHATHINUR (U/M)	Open Field	99	Tamato, Brinjal, chilli, ledy finger	3 kg	School's own initiative
52	Adilabad	GUDIHATHNOOR	MPUPS KOLHARI	Open Field	69	Tamato, Brinjal, chilli, Corionder,Potatoes,cucumber	2 kg	School's own initiative
53	Adilabad	Narnoor	ZPSS Narnoor U/M	Open Field	46	Tomato,Chilli,brinjal,Dikucas,Ciriander	1kg	School's own initiative
54	Adilabad	Narnoor	ZPSS Bheempur	Open Field	58	Tomato,Chilli,brinjal,Dikucas,Ciriander	2 kg	School's own initiative
55	Adilabad	NERADIGONDA	TWPS YAPALGUDA	Open Field	82	Green chilli, Brinjal & Tomato	2 kg	School's own initiative
56	Adilabad	NERADIGONDA	MPPS RAJULTHANDA	Open Field	32	Beens (chikkudu)	1 kg	School's own initiative
57	Adilabad	NERADIGONDA	ZPHS WADOOR	Open Field	82	Bitter groud, ridge groud	3 kg	School's own

								initiative
58	Adilabad	NERADIGONDA	MPUPS WADOOR	Open Field	66	Tomoto, Brinjal, Bitter groud & ridge groud	2 kg	School's own initiative
59	Adilabad	NERADIGONDA	MPPS MATHURATHAN DA	Open Field	52	totmato	1 kg	School's own initiative
60	Adilabad	NERADIGONDA	ZPHS TEJAPUR	Open Field	46	Tomoto, Brinjal	1 kg	School's own initiative
61	Adilabad	NERADIGONDA	ZPHS KUMARI	Open Field	56	Beens (chikkudu) , totmato	2 kg	School's own initiative
62	Adilabad	NERADIGONDA	MPUPS TARNAM K	Open Field	36	Brinjal, lady finger, Beens & Tomato	2 kg	School's own initiative
63	Adilabad	NERADIGONDA	MPPS WADOOR	Open Field	84	Tomoto, Brinjal	1 kg	School's own initiative
64	Adilabad	NERADIGONDA	MPPS KUMARI	Open Field	76	Tomoto, Brinjal	1 kg	School's own initiative
65	Adilabad	NERADIGONDA	MPPS TEJAPUR COLONY	Open Field	91	Tomoto, Brinjal	6 kgs	School's own initiative
66	Adilabad	NERADIGONDA	MPUPS BUGGARAM-B	Open Field	86	Tomoto, Brinjal	5 kgs	School's own initiative
67	Adilabad	NERADIGONDA	ZPHS WANKIDI	Open Field	36	Tomoto, Brinjal	1kg	School's own initiative
68	Adilabad	Talamadugu	MPPS KAJJARLA	Open Field	67	Tomato, Brinjal, Chilli,	2 kg	School's own initiative
69	Adilabad	Talamadugu	MPPS KOTHUR	Open Field	56	Tomato, Brinjal, Chilli,	2 kg	School's own initiative
70	Adilabad	Talamadugu	MPPS LACHAMPUR	Open Field	46	Tomota Chilli , Brinjal , Alchanta , chikudu	2 kg	School's own initiative
71	Adilabad	Talamadugu	MPPS PALLE - B	Open Field	56	Tomato, Brinjal, Chilli,	1 kg	School's own initiative
72	Adilabad	Talamadugu	MPPS PALSII - K	Open Field	64	Tomato, Brinjal, Chilli,	1 kg	School's own initiative
73	Adilabad	Talamadugu	MPUPS ARLI-K	Open Field	76	Tomota Bringil, Mirapa , beeraka , Munaga , karivepa, sorakaya, Lady finger	6 kgs	School's own initiative
74	Adilabad	Talamadugu	MPUPS JHARI	Open Field	58	Tomato, Brinjal, Chilli, Lady finger, Alchanta, chikudu, goruchikudu, kothimira, mentikura, palakura	5 kgs	School's own initiative
75	Adilabad	Talamadugu	ZPHS BHARAMPUR	Open Field	65	Tomato, Brinjal, Chilli, Lady finger, Alchanta, chikudu, goruchikudu, kothimira, mentikura, palakura	1kg	School's own initiative
76	Adilabad	Talamadugu	ZPHS KAJJARLA	Open Field	95	Tomato, Brinjal, Chilli,	2 kg	School's own initiative
77	Adilabad	Talamadugu	ZPHS KHODAD	Open Field	56	Tomato, Brinjal, Chilli,	1kg	School's own initiative
78	Adilabad	Talamadugu	ZPHS KUCHALAPOOR	Open Field	45	Tomato, Brinjal, Chilli,	2 kg	School's own initiative
79	Adilabad	BHEEMPUR	MPPS GOLLAGHAT	Open Field	65	Mirchi, VANKAYA, KOT HIMER, CHIKKUDU, BENDA	2 kg	School's own initiative
80	Adilabad	BHEEMPUR	MPUPS ANTARGAON	Open Field	85	VANKAYA , TAMATA, SORAKAYA, Mirchi PALAKURA , CHIKKUDU	1 kg	School's own initiative

81	Adilabad	TAMSI	MPPS JAMDI	Open Field	95	Mirchi VANKAYA MENTHI CHIKKUDU	3 kg	School's own initiative
82	Adilabad	TAMSI	MPPS HASNAPUR	Open Field	63	PALAKURA , MENTHI , KOTHIMER	2 kg	School's own initiative
83	Adilabad	TAMSI	MPUPS SAVERGAON	Open Field	74	Mirchi,VANKAYA,KOT HIMER,CHIKKUDU, KOPPADI	1 kg	School's own initiative
84	Adilabad	INDERVELLY	TWPS JALAM THANDA	Open Field	53	Palakura,Tomoto,Brinj al	1 kg	School's own initiative
85	Adilabad	INDERVELLY	ZPHS INDERVELLY-B	Open Field	65	Palakura,Tomoto,Brinj al	2 kg	School's own initiative
86	Adilabad	INDERVELLY	KGBV INDERVELLY	Open Field	85	Palakura,Tomoto,Brinj al	2 kg	School's own initiative
87	Adilabad	INDERVELLY	MPPS DHANORA-B T/M	Open Field	64	Palakura,Tomoto,Brinj al	1 kg	School's own initiative
88	Adilabad	INDERVELLY	ZPHS DHANORA- B	Open Field	36	Palakura,Menthi,	1kg	School's own initiative
89	Adilabad	INDERVELLY	MPPS DHANORA (I) RASOOL NAGAR	Open Field	46	Palakura,Tomoto,Brinj al	2 kg	School's own initiative
90	Adilabad	INDERVELLY	MPPS HARKAPUR-T	Open Field	58	Palakura,Tomoto,Brinj al	2 kg	School's own initiative
91	Adilabad	INDERVELLY	MPPS PIPRI	Open Field	75	Palakura,Tomoto,Mirch i	1 kg	School's own initiative
92	Adilabad	INDERVELLY	MPPS MAMIDIGUDA-A	Open Field	95	Palakura,Tomoto,Brinj al	3 kg	School's own initiative
93	Adilabad	INDERVELLY	MPUPS YEMAIKUNTA	Open Field	85	Brinjal,Chikkudu	2 kg	School's own initiative
94	Adilabad	Bazarhathnoor	ZPSS Dhegaon	Open Field	46	Vankaya, Beerakaya, Tamata, Mirchi, Bendakaya	1 kg	School's own initiative
95	Adilabad	Bazarhathnoor	MPPS Kandli	Open Field	58	Vankaya, Beerakaya, Tamata, Mirchi, Bendakaya, Sorakaya	1 kg	School's own initiative
96	Adilabad	Bazarhathnoor	MPPS Gangapoor	Open Field	50	Vankaya, Beerakaya, Tamata, Mirchi, Bendakaya,Chikkuduk aya	2 kg	School's own initiative
97	Adilabad	Bazarhathnoor	MPUPS Girnoor	Open Field	50	Vankaya, Beerakaya, Tamata, Mirchi, Bendakaya, Sorakaya	2 kg	School's own initiative
98	Adilabad	Bazarhathnoor	MPPS Bhosra	Open Field	46	Vankaya, Beerakaya, Tamata, Mirchi, Bendakaya,Chikkuduk aya	1 kg	School's own initiative
99	Adilabad	Bazarhathnoor	MPPS Warthamannur	Open Field	68	Vankaya, Beerakaya, Tamata, Mirchi, Bendakaya Chikkudukaya	6 kgs	School's own initiative
100	Adilabad	Bazarhathnoor	MPPS Pipree	Open Field	65	Vankaya, Beerakaya, Tamata, Mirchi, Bendakaya Chikkudukaya	5 kgs	School's own initiative
101	Adilabad	Bazarhathnoor	TS Modul School Bazarhathnoor	Open Field	59	Vankaya, Beerakaya, Tamata, Mirchi, Bendakaya Chikkudukaya	1kg	School's own initiative
102	Adilabad	Bazarhathnoor	TWPS Mohada	Open Field	85	Vankaya, Beerakaya, Tamata, Mirchi, Bendakaya Chikkudukaya	2 kg	School's own initiative

103	Adilabad	JAINAD	PS BHORAJ	Open Field	96	BRINJAL, BEANS, CUCUMBER, Ladies Finger, TOMATO BOTTLE GOURD, PALAK	2 kg	School's own initiative
104	Adilabad	JAINAD	PS MEDIGUDA-C	Open Field	85	BRINJAL, BEANS, CUCUMBER, Ladies Finger, TOMATO BOTTLE GOURD, PALAK	2 kg	School's own initiative
105	BHADRADRI	ANNAPUREDDIPALLE	GPS Namavaram	open Bulding	15 sq mt	Brinjal, Tamato	10 kgs	School's own initiative)
106	BHADRADRI	ANNAPUREDDIPALLE	MPUPS ABBUGUEDEM	open Bulding	10 sq mt	Beans, Lady's Finger	10 kgs	School's own initiative)
107	BHADRADRI	ANNAPUREDDIPALLE	MPPS THOTTIPAMPU	open Bulding	15 sq mt	Brinjal, Tamato	15 kgs	School's own initiative)
108	BHADRADRI	ANNAPUREDDIPALLE	MPPS ANNAPUREDDIPALLI	open Bulding	50 sq mt	Brinjal, Tamato,Bottle gourd	20 kgs	School's own initiative)
109	BHADRADRI	ANNAPUREDDIPALLE	MPUPS PENTLAM	open Bulding	20 sq mt	Brinjal, Tamato,Bottle gourd	12 kgs	School's own initiative)
110	BHADRADRI	ANNAPUREDDIPALLE	ZPHS RAJAPURAM	open Bulding	50 sq mt	Brinjal,Bottle gourd	15 kgs	School's own initiative)
111	BHADRADRI	ANNAPUREDDIPALLE	MPPS GUMPENA (HW)	open Bulding	20 sq mt	Brinjal, Tamato	15 kgs	School's own initiative)
112	BHADRADRI	ANNAPUREDDIPALLE	MPPS KOYA KATTUGUEDEM	open Bulding	20 sq mt	Brinjal, Tamato	15 kgs	School's own initiative)
113	BHADRADRI	ANNAPUREDDIPALLE	MPPS BHIMUNIGUEDEM	open Bulding	30 sq mt	Beans, Lady's Finger	30 kgs	School's own initiative)
114	BHADRADRI	ANNAPUREDDIPALLE	MPPS SANTHI NAGAR	open Bulding	15 sq mt	Brinjal, Tamato	12 kgs	School's own initiative)
115	BHADRADRI	ANNAPUREDDIPALLE	MPPS BURGUEDEM	open Bulding	30 sq mt	Brinjal,Bottle gourd	30 kgs	School's own initiative)
116	BHADRADRI	ANNAPUREDDIPALLE	MPUPS BHIMUNIGUEDEM	open Bulding	30 sq mt	Brinjal, Tamato	20 kgs	School's own initiative)
117	BHADRADRI	ANNAPUREDDIPALLE	MPPS VOOTUPALLI	open Bulding	15 sq mt	Brinjal, Tamato	20 kgs	School's own initiative)
118	BHADRADRI	ANNAPUREDDIPALLE	MPPS RANGAPURAM	open Bulding	15 sq mt	Brinjal,Bottle gourd	10 kgs	School's own initiative)
119	BHADRADRI	ASWARAOPETA	ZPSS(G),Aswaraopet	Open Field	0.500 Acrs	Brinjal,Lady Finger,Mesta	40 Kg	Communit y & School
120	BHADRADRI	ASWARAOPETA	MPPS Nandamurinagar	Open Field	0.500 Acrs	Brinjal,Lady Finger,Mesta	5 Kg	Communit y & School
121	BHADRADRI	ASWARAOPETA	ZPSS,Atchuthapuram	Open Field	1.000Acres	Brinjal,Lady Finger,Mesta	25 Kg	Communit y & School
122	BHADRADRI	ASWARAOPETA	MPPS K.N.Vgudem	Open Field	0.500 Acrs	Brinjal,Lady Finger,Mesta	15 Kg	Communit y & School
123	BHADRADRI	ASWARAOPETA	UPS Gurralachervuvu	Open Field	0.500 Acrs	Brinjal,Lady Finger,Mesta	15 Kg	Communit y & School
124	BHADRADRI	ASWARAOPETA	UPS Jammigudem	Open Field	0.500 Acrs	Brinjal,Lady Finger,Mesta	25 Kg	Communit y & School
125	BHADRADRI	ASWARAOPETA	ZPSS Narayanapuram	Open Field	0.500 Acrs	Brinjal,Lady Finger,Mesta	25 Kg	Communit y & School
126	BHADRADRI	ASWARAOPETA	PS,Narayanapuram	Open Field	0.500 Acrs	Brinjal,Lady Finger,Mesta	15 Kg	Communit y & School
127	BHADRADRI	ASWARAOPETA	UPS Asupaka	Open Field	0.500 Acrs	Brinjal,Lady Finger,Mesta	25 Kg	Communit y & School
128	BHADRADRI	ASWARAOPETA	UPS Vinayakapuram	Open Field	0.500 Acrs	Brinjal,Lady Finger,Mesta	5 Kg	Communit y & School
129	BHADRADRI	ASWARAOPETA	ZPSS Gummadavlli	Open Field	1.000Acres	Brinjal,Lady Finger,Mesta	25 Kg	Communit y & School
130	BHADRADRI	ASWARAOPETA	UPS Kothuru	Open Field	0.500 Acrs	Brinjal,Lady Finger,Mesta	5 Kg	Communit y & School
131	BHADRADRI	ASWARAOPETA	PS Kudumulapadu	Open Field	0.500 Acrs	Brinjal,Lady Finger,Mesta	25 Kg	Communit y & School
132	BHADRADRI	ASWARAOPETA	AGHS Anantharam	Open Field	0.500 Acrs	Brinjal,Lady Finger,Mesta	5 Kg	Communit y & School
133	BHADRADRI	ASWARAOPETA	UPS Panduvarigudem	Open Field	0.250 Acrs	Brinjal,Lady Finger,Mesta	25 Kg	Communit y & School
134	BHADRADRI	ASWARAOPETA	GPS Gopannagudem	Open Field	0.250 Acrs	Brinjal,Lady Finger,Mesta	5 Kg	Communit y & School
135	BHADRADRI	ASWARAOPETA	GPS Kantlam	Open Field	0.250 Acrs	Brinjal,Lady Finger,Mesta	25 Kg	Communit y & School

136	BHADRADRI	ASWARAOPETA	ZPSS Mamillavarigudem	Open Field	1.000Acrs	Brinjal,Lady Finger,Mesta	30 Kg	Communit y & School
137	BHADRADRI	ASWARAOPETA	PS Thoggudem	Open Field	0.250 Acres	Brinjal,Lady Finger,Mesta	10 Kg	Communit y & School
138	BHADRADRI	ASWARAOPETA	UPS Nandipadu	Open Field	0.500 Acres	Brinjal,Lady Finger,Mesta	15 Kg	Communit y & School
139	BHADRADRI	BHADRACHALAM	MPPS S.R.N. COL.	Open Field	8 sq mt	brinjal,curry leaf,guava	one kg	School's own initiative)
140	BHADRADRI	BHADRACHALAM	MPPS REVENUE COL	Open Field	sq mt	brinjal,beans,bottle gourd,lady's fingar	one kg	School's own initiative)
141	BHADRADRI	BHADRACHALAM	MPPS SHILPINAGAR	Open Field	8 sq mt	brinjal,curry leaf,guava,beans,drum stickjackckfruit,pomegr anate,custard apple	one kg	School's own initiative)
142	BHADRADRI	BHADRACHALAM	MPPS R.N.GUTTA,BCM	Open Field	25 sq mt	brinjal,curry leaf,	one kg	School's own initiative)
143	BHADRADRI	BHADRACHALAM	GPS TW RAJUPETA COLONY	Open Field	20 sq mt	curry leaf	one kg	School's own initiative)
144	BHADRADRI	Chandrugonda	MPPS GURRAIGUEDEM	open Building	20 sq mt	Tamato,Bottle gourd	12 kgs	School's
145	BHADRADRI	Chandrugonda	MPPS POKALAGUEDEM	open Building	30 sq mt	Brinjal, Tamato	20 kgs	School's
146	BHADRADRI	Chandrugonda	MPPS THUNGARAM	open Building	30 sq mt	Bitter Gourd,Ladys finger	25 kgs	School's
147	BHADRADRI	Chandrugonda	MPUPS GANUGAPADU	open Building	30 sq mt	Ladys finger	10 kgs	School's
148	BHADRADRI	Chandrugonda	MPUPS BENDALAPADU	open Building	30 sq mt	Brinjal,Bottle gourd	12 kgs	School's
149	BHADRADRI	Chandrugonda	MPUPS SEETHAIGUEDEM	open Building	15 sq mt	Brinjal, Tamato	10 kgs	School's
150	BHADRADRI	Chandrugonda	MPPS ARLAPADU(S.PU RAM)	open Building	20 sq mt	Tamato,Bottle gourd	12 kgs	School's
151	BHADRADRI	Chandrugonda	MPPS AYYANNAPALEM	open Building	30 sq mt	Tamato,Bottle gourd	20 kgs	School's
152	BHADRADRI	Chandrugonda	MPPS BALYA THANDA	open Building	10 sq mt	Ladys finger	7 kgs	School's
153	BHADRADRI	Chandrugonda	MPPS REPALLEWADA	open Building	20 sq mt	Tamato,Bottle gourd	12 kgs	School's
154	BHADRADRI	Chandrugonda	MPPS SN PURAM	open Building	20 sq mt	Brinjal,Bottle gourd	14 kgs	School's
155	BHADRADRI	Chandrugonda	MPPS SUNKARABANJA RA	open Building	20 sq mt	Tamato,Bottle gourd	15 kgs	School's
156	BHADRADRI	Chandrugonda	MPPS TEKULA BANZARA,	open Building	15 sq mt	Ladys finger	7 kgs	School's
157	BHADRADRI	Chandrugonda	MPPS TIPPANAPALLI (HW)	open Building	15 sq mt	Brinjal, Tamato	8 kgs	School's
158	BHADRADRI	Chandrugonda	MPPS VANKANUMBER	open Building	20 sq mt	Brinjal, Tamato	12 kgs	School's
159	BHADRADRI	Chandrugonda	MPPS MADDUKURU	open Building	30 sq mt	Beans, Lady's Finger	20 kgs	School's
160	BHADRADRI	CHERLA	GOVT. HS CHERLA (G)	Open Field	100	Brinjal,Lady Finger,Drumstick, Lady Finger	26 Kg	School's own initiative)
161	BHADRADRI	CHERLA	MPPS CHERLA (G)	Open Field	50	Tamato,Bottle gourd Drumstick, Lady Finger	33kg	School's own initiative)
162	BHADRADRI	CHERLA	MPPS CHINAMDISILER U(G)	Open Field	30	Lady Finger Leafy Vegetables,Cucumber	20kg	School's own initiative)
163	BHADRADRI	CHERLA	MPPS DANDUPETA COLONY	Open Field	20	Lemon Cucumbers,Coriander, Drumstick, Lady Finger	13kg	School's own initiative)
164	BHADRADRI	CHERLA	MPPS KANJIPADU	Open Field	50	Bitter Gourd,Ladys finger, Lady Finger	33 kg	School's own initiative)
165	BHADRADRI	CHERLA	MPPS LAXMI COLONY	Open Field	40	brinjal,beans,bottle gourd,lady's fingar	27kg	School's own initiative)
166	BHADRADRI	CHERLA	MPPS MAMIDIGUEDEM (Z)	Open Field	20	brinjal,curry leaf,guava,beans,drum stickjac	13kg	School's own initiative)

167	BHADRADRI	CHERLA	MPPS MOGALLAPALLY (Z)	Open Field	30	Lady Finger Leafy Vegetables,Cucumber	20kg	School's own initiative)
168	BHADRADRI	CHERLA	MPPS PUJARIGUDEM	Open Field	40	brinjal,beans,bottle gourd,lady's finger	27kg	School's own initiative)
169	BHADRADRI	CHERLA	MPPS PUSUGUPPA PATCH-2	Open Field	30	brinjal,beans,bottle gourd,lady's finger,geen bens	20kg	School's own initiative)
170	BHADRADRI	CHERLA	MPPS SATYANARAYAP URAM	Open Field	50	brinjal,beans,bottle gourd,lady's finger,geen bens	33kg	School's own initiative)
171	BHADRADRI	CHERLA	MPPS TEGADA (Z)	Open Field	30	Lady Finger Leafy Vegetables,Cucumber	20kg	School's own initiative)
172	BHADRADRI	CHERLA	MPUPS DOSILLAPALLY	Open Field	30	Lemon Cucumbers,Coriander, Tindora, cowpeas, Drumstick, Lady Finger	20 kg	School's own initiative)
173	BHADRADRI	CHERLA	MPUPS LINGAPURAM PADU	Open Field	50	Lady Finger Leafy Vegetables,Cucumber	33 kg	School's own initiative)
174	BHADRADRI	CHERLA	TWPS UNJUPALLY	Open Field	50	Lady Finger Leafy Vegetables,Cucumber	33kg	School's own initiative)
175	BHADRADRI	CHERLA	ZPHS (GIRLS) CHERLA (Z)	Open Field	100	Lady Finger Leafy Vegetables,Cucumber	29kg	School's own initiative)
176	BHADRADRI	CHERLA	ZPHS CHINAMIDISILER U (G)	Open Field	100	Lady Finger Leafy Vegetables,Cucumber	35 kg	School's own initiative)
177	BHADRADRI	CHERLA	ZPHS KUDUNURU (Z)	Open Field	150	Lady Finger Leafy Vegetables,Cucumber	24kg	School's own initiative)
178	BHADRADRI	CHERLA	ZPHS SATYANARAYAN APURAM	Open Field	150	Lady Finger Leafy Vegetables,Cucumber	25kg	School's own initiative)
179	BHADRADRI	CHERLA	ZPHS TEGADA (Z)	Open Field	150	Lady Finger Leafy Vegetables,Cucumber	40kg	School's own initiative)
180	BHADRADRI	DAMMAPETA	MPPS NALLAKUNTA	Open Field	7	leaf Based & veg	22	School's own initiative
181	BHADRADRI	DAMMAPETA	MPPS JAMEDARBANJE R	Open Field	9	leaf Based & veg	20	School's own initiative
182	BHADRADRI	DAMMAPETA	MPPS BOJJAMRAJULA GUMPU	Open Field	7	leaf Based & veg	19	School's own initiative
183	BHADRADRI	DAMMAPETA	MPPS KOTHAPETA	Open Field	9	leaf Based & veg	20	School's own initiative
184	BHADRADRI	DAMMAPETA	MPPS NAGUPALLI HW	Open Field	10	leaf Based & veg	22	School's own initiative
185	BHADRADRI	DAMMAPETA	MPPS NAGUPALLI(K)	Open Field	11	leaf Based & veg	20	School's own initiative
186	BHADRADRI	DAMMAPETA	MPPS TOTTIPAMPU	Open Field	7	leaf Based & veg	19	School's own initiative
187	BHADRADRI	DAMMAPETA	MPPS REDYALAPADU	Open Field	9	leaf Based & veg	20	School's own initiative
188	BHADRADRI	DAMMAPETA	MPPS K MUTHYALAGUD EM	Open Field	7	leaf Based & veg	22	School's own initiative
189	BHADRADRI	DAMMAPETA	MPPS MONDIVARE COLONY	Open Field	9	leaf Based & veg	20	School's own initiative
190	BHADRADRI	DAMMAPETA	MPPS GANDUGULAPAL LI	Open Field	10	leaf Based & veg	19	School's own initiative
191	BHADRADRI	DAMMAPETA	MPPS NACHARAM	Open Field	11	leaf Based & veg	20	School's own initiative
192	BHADRADRI	DAMMAPETA	MPPS ASSANNAGUDE M	Open Field	7	leaf Based & veg	22	School's own initiative



193	BHADRADRI	DAMMAPETA	TWPS MARRIGUEDEM	Open Field	9	leaf Based & veg	20	School's own initiative
194	BHADRADRI	DAMMAPETA	MPPS MUSTIBANDA	Open Field	10	leaf Based & veg	19	School's own initiative
195	BHADRADRI	DAMMAPETA	MPPS MANDALAPALLI	Open Field	11	leaf Based & veg	20	School's own initiative
196	BHADRADRI	DAMMAPETA	TWPS GANDHINAGARA M	Open Field	7	leaf Based & veg	22	School's own initiative
197	BHADRADRI	DAMMAPETA	MPPS PRAKASHNAGA R COL	Open Field	9	leaf Based & veg	20	School's own initiative
198	BHADRADRI	DAMMAPETA	MPPS P CHEEPURUGU EM	Open Field	7	leaf Based & veg	19	School's own initiative
199	BHADRADRI	DAMMAPETA	TWPS KCHEEPURUGU DEM	Open Field	7	leaf Based & veg	20	School's own initiative
200	BHADRADRI	DAMMAPETA	TWPS JALAVAGU	Open Field	9	leaf Based & veg	22	School's own initiative
201	BHADRADRI	DAMMAPETA	TWPS KOTHURU	Open Field	10	leaf Based & veg	20	School's own initiative
202	BHADRADRI	DAMMAPETA	TWPS KATKURU	Open Field	11	leaf Based & veg	19	School's own initiative
203	BHADRADRI	DAMMAPETA	TWPS PUSUKUNTA	Open Field	7	leaf Based & veg	20	School's own initiative
204	BHADRADRI	DAMMAPETA	TWPS LANKALA PALLI	Open Field	9	leaf Based & veg	22	School's own initiative
205	BHADRADRI	DAMMAPETA	TWPS YERRAGUMPU	Open Field	7	leaf Based & veg	20	School's own initiative
206	BHADRADRI	DAMMAPETA	MPPS CHENNUVARIGU DEM	Open Field	7	leaf Based & veg	19	School's own initiative
207	BHADRADRI	DAMMAPETA	MPPS BURGUMPU	Open Field	9	leaf Based & veg	20	School's own initiative
208	BHADRADRI	DAMMAPETA	MPPS JAGGARAM	Open Field	10	leaf Based & veg	22	School's own initiative
209	BHADRADRI	DAMMAPETA	MPPS BALARAJUGUE M	Open Field	11	leaf Based & veg	20	School's own initiative
210	BHADRADRI	DAMMAPETA	MPPS BALARAJUGUE M DIBBAGUEDEM	Open Field	7	leaf Based & veg	19	School's own initiative
211	BHADRADRI	DAMMAPETA	MPPS PATWARIGUEDEM	Open Field	9	leaf Based & veg	20	School's own initiative
212	BHADRADRI	DAMMAPETA	MPPS PATWARIGUEDEM (HW)	Open Field	7	leaf Based & veg	22	School's own initiative
213	BHADRADRI	DAMMAPETA	MPPS SUDAPALLY	Open Field	7	leaf Based & veg	20	School's own initiative
214	BHADRADRI	DAMMAPETA	MPPS PAKALAGUEDEM	Open Field	9	leaf Based & veg	19	School's own initiative
215	BHADRADRI	DAMMAPETA	MPPS CHILLAGUMPU	Open Field	10	leaf Based & veg	20	School's own initiative
216	BHADRADRI	DAMMAPETA	TW ASHRAM PS PARKALAGANDI	Open Field	11	leaf Based & veg	22	School's own initiative
217	BHADRADRI	DAMMAPETA	MPPS KOTHURU	Open Field	7	leaf Based & veg	20	School's own initiative
218	BHADRADRI	DAMMAPETA	MPPS CHINNAGOLLAG UEDEM	Open Field	9	leaf Based & veg	19	School's own initiative
219	BHADRADRI	DAMMAPETA	MPPS PEDDAGOLLAGU DEM	Open Field	7	leaf Based & veg	20	School's own initiative
220	BHADRADRI	DAMMAPETA	TW ASHRAM PS DURGAMGOLLA GUEDEM	Open Field	7	leaf Based & veg	22	School's own initiative
221	BHADRADRI	DAMMAPETA	MPPS MALKARAM	Open Field	9	leaf Based & veg	20	School's own initiative

222	BHADRADRI	DAMMAPETA	MPPS THALLAMADA	Open Field	10	leaf Based & veg	19	School's own initiative
223	BHADRADRI	DAMMAPETA	MPPS GUTTAVARIGUD EM	Open Field	11	leaf Based & veg	20	School's own initiative
224	BHADRADRI	DAMMAPETA	MPUPS ARLAPENTA	Open Field	7	leaf Based & veg	22	School's own initiative
225	BHADRADRI	DAMMAPETA	MPUPS THATIMALLAPPA GUMPU	Open Field	9	leaf Based & veg	20	School's own initiative
226	BHADRADRI	DAMMAPETA	MPUPS RACHURUPALLI	Open Field	7	leaf Based & veg	19	School's own initiative
227	BHADRADRI	DAMMAPETA	MPUPS GOPALAPURAM	Open Field	7	leaf Based & veg	20	School's own initiative
228	BHADRADRI	DAMMAPETA	MPUPS LINGALAPALLI	Open Field	9	leaf Based & veg	22	School's own initiative
229	BHADRADRI	DAMMAPETA	MPUPS CHELAMPPAGU DEM	Open Field	10	leaf Based & veg	20	School's own initiative
230	BHADRADRI	DAMMAPETA	MPUPS GATTUGUEM	Open Field	11	leaf Based & veg	19	School's own initiative
231	BHADRADRI	DAMMAPETA	MPUPS MODDULAGUDE M	Open Field	7	leaf Based & veg	20	School's own initiative
232	BHADRADRI	DAMMAPETA	MPUPS VADLAGUEM	Open Field	9	leaf Based & veg	22	School's own initiative
233	BHADRADRI	DAMMAPETA	MPUPS RANGUVARIGUD EM	Open Field	7	leaf Based & veg	20	School's own initiative
234	BHADRADRI	DAMMAPETA	TWREIS DAMMAPETA	Open Field	7	leaf Based & veg	19	School's own initiative
235	BHADRADRI	DAMMAPETA	TSWREIS MANDALAPALLY	Open Field	9	leaf Based & veg	20	School's own initiative
236	BHADRADRI	DAMMAPETA	ZPHS PATWARIGUEM	Open Field	10	leaf Based & veg	22	School's own initiative
237	BHADRADRI	DAMMAPETA	ZPHS MALKARAM	Open Field	11	leaf Based & veg	20	School's own initiative
238	BHADRADRI	DAMMAPETA	ZPHS DAMMAPETA	Open Field	7	leaf Based & veg	19	School's own initiative
239	BHADRADRI	DAMMAPETA	ZPHS GANDUGULAPAL LI	Open Field	9	leaf Based & veg	20	School's own initiative
240	BHADRADRI	DAMMAPETA	ZPHS NAGUPALLI	Open Field	7	leaf Based & veg	22	School's own initiative
241	BHADRADRI	DAMMAPETA	ZPHS NACHARAM	Open Field	7	leaf Based & veg	20	School's own initiative
242	BHADRADRI	DAMMAPETA	ZPHS MUSTIBANDA	Open Field	9	leaf Based & veg	19	School's own initiative
243	BHADRADRI	DAMMAPETA	ZPHS MANDALAPALLI	Open Field	10	leaf Based & veg	20	School's own initiative
244	BHADRADRI	DAMMAPETA	TW ASHRAM HS BOYS CHEEPURUGUD EM	Open Field	11	leaf Based & veg	50	School's own initiative
245	BHADRADRI	DAMMAPETA	TWREIS JC(BOYS) DAMMAPETA	Open Field	7	leaf Based & veg	61	School's own initiative
246	BHADRADRI	DUMMUGUEM	MPPS NANDHULACHEL AKA	Open Field	10 sq mts	Tomato, Vankaya, Bhendi, Chikkudu, Sorakaya, Gongura, Thotakura	3 KG	School's Own initaive
247	BHADRADRI	DUMMUGUEM	MPUPS SEETHARAMAPU RAM	Open Field	200 sq mts	Tomato, Vankaya, Bhendi, Chikkudu, Sorakaya, Gongura, Thotakura	5 KG	School's Own initaive

248	BHADRADRI	DUMMUGUEDEM	MPUPS BANDARUGUEDEM	Open Field	30 sq mts	Tomato, Vankaya, Bhendi, Chikkudu, Sorakaya, Gongura, Thotakura	4 KG	School's Own initiative
249	BHADRADRI	DUMMUGUEDEM	MPUPS MARAYAGUEDEM	Open Field	50 sq mts	Tomato, Vankaya, Bhendi, Chikkudu, Sorakaya, Gongura, Thotakura	5 KG	School's Own initiative
250	BHADRADRI	DUMMUGUEDEM	MPPS VODDUGUMPU	Open Field	20 sq mts	Tomato, Vankaya, Bhendi, Chikkudu, Sorakaya, Gongura, Thotakura	5 KG	School's Own initiative
251	BHADRADRI	DUMMUGUEDEM	MPPS GURRALABAYALU	Open Field	50 sq mts	Tomato, Vankaya, Bhendi, Chikkudu, Sorakaya, Gongura, Thotakura	5 KG	School's Own initiative
252	BHADRADRI	DUMMUGUEDEM	MPPS DHARMAPURAM	Open Field	50 sq mts	Tomato, Vankaya, Bhendi, Chikkudu, Sorakaya, Gongura, Thotakura	5 KG	School's Own initiative
253	BHADRADRI	DUMMUGUEDEM	MPPS PYDAKULAMADUGU	Open Field	30 sq mts	Tomato, Vankaya, Bhendi, Chikkudu, Sorakaya, Gongura, Thotakura	5 KG	School's Own initiative
254	BHADRADRI	DUMMUGUEDEM	MPUPS K.LAKSHMIPURAM	Open Field	50 sq mts	Tomato, Vankaya, Bhendi, Chikkudu, Sorakaya, Gongura, Thotakura	5 KG	School's Own initiative
255	BHADRADRI	DUMMUGUEDEM	ZPHS PARNASALA	Open Field	25 SQ MT	Tomato, Vankaya, Bhendi, Chikkudu, Sorakaya, Gongura, Thotakura	5 KG	School's Own initiative
256	BHADRADRI	DUMMUGUEDEM	TWPS RAJUPETA	Open Field	100 sq mts	Tomato, Vankaya, Bhendi, Chikkudu, Sorakaya, Gongura, Thotakura	5 KG	School's Own initiative
257	BHADRADRI	JULURPAD	MPPS Kakarla	Open Field	5 Sq Mtrs	GREEN BEENS	3KG	School's own initiative
258	BHADRADRI	JULURPAD	MPPS Gandhinagar	Open Field		GREEN BEENS	3KG	School's own initiative
259	BHADRADRI	TEKULAPALLE	MPPS PETRAM CHELKA STAGE	Open Field	10 Mtrs	TAMOTA	10	School's own initiative
260	BHADRADRI	TEKULAPALLE	MPPS SAMYATHANDA	Open Field	5 Mtrs	TAMOTA	10	School's own initiative
261	BHADRADRI	TEKULAPALLE	MPPS TEKULAPALLY	Open Field	20 Sq Mtrs	TAMOTA	7	School's own initiative
262	BHADRADRI	TEKULAPALLE	MPUPS CHI CHELKA	Open Field	30 Mtrs	TAMOTA	60	School's own initiative
263	BHADRADRI	TEKULAPALLE	MPUPS KISTARAM	Open Field	100 Mtrs	TAMOTA	20	School's own initiative
264	BHADRADRI	TEKULAPALLE	MPUPS LACHAGUEDEM	Open Field	15 Mtrs	TAMATA	15	School's own initiative
265	BHADRADRI	TEKULAPALLE	MPUPS PETRAM CHELKA	Open Field	10 Mtrs	TAMOTA	5	School's own initiative
266	BHADRADRI	TEKULAPALLE	ZPHS SULANAGAR	Open Field	200 Mtrs	TAMOTA	10	School's own initiative
267	BHADRADRI	TEKULAPALLE	ZPHS BOMMANAPALLY	Open Field	35 Sq Mtrs	TAMOTA	70	School's own initiative
268	BHADRADRI	TEKULAPALLE	AHS.GANGARAM	Open Field	40 Mtrs	TAMOTA	70	School's own initiative

269	JAGTIAL	BEERPUR	MPPS KANDENAKUNTA	Open Field	100sq mts	beera, kakara, tomato,ladiesfinger, bottleguard,bringle,pea s	1kg	schools own initiative
270	JAGTIAL	BEERPUR	MPUPS KANDLAPALLY	Open Field	150 sq mts	leaf vegetables, nach,tomato, coriander and bean	1 to 2kg	schools own initiative
271	JAGTIAL	BEERPUR	ZPHS BEERPUR	Open Field	200 sq mts	beera, kakara, tomato,Ladies Finger,peas	2 to 3kg	schools own initiative
272	JAGTIAL	DHARMAPRI	ZPHS DONTHAPOOR	Open Field	800	vegetables	5 to 10 kgs	School's own
273	JAGTIAL	DHARMAPRI	TS MS MAGGIDI	Open Field	900	vegetables	5 to 10 kgs	School's own
274	JAGTIAL	DHARMAPRI	MPPS THIMMAPOOR	Open Field	100	vegetables	2 to 5 Kgs	School's own
275	JAGTIAL	DHARMAPRI	MPPS RAMMAIAH PALLY	Open Field	250	vegetables	2 to 5 Kgs	School's own
276	JAGTIAL	GOLLAPALLY	MPPS RAPALLY	Open Field	50	Beerakaya	2	School's own initiative
277	JAGTIAL	GOLLAPALLY	MPPS VENGALAPUR	Open Field	100	BENDAKAYA	2	School's own initiative
278	JAGTIAL	GOLLAPALLY	MPUPS ISRAJPALLY	Open Field	100	Beerakaya	5	School's own initiative
279	JAGTIAL	GOLLAPALLY	MPUPS THIRMALAPUR	Open Field	100	BENDAKAYA	3	School's own initiative
280	JAGTIAL	GOLLAPALLY	MPUPS LOTHUNUR	Open Field	50	SORAKAYA	3	School's own initiative
281	JAGTIAL	GOLLAPALLY	ZPHS THIRMALAPUR	Open Field	100	TOMATO,BENDAKAY A	10	School's own initiative
282	JAGTIAL	GOLLAPALLY	ZPHS RANGADAMUNIP ALLY	Open Field	100	BEERAKAYA	8	School's own initiative
283	JAGTIAL	GOLLAPALLY	TSMS GOLLAPALLY	Open Field	200	TOMATO,brinjal,BEER AKAYA	15	School's own initiative
284	JAGTIAL	GOLLAPALLY	MPUPS DATNUR	Open Field	20	TOMATO,BRINGEL,B ENDAKAYA	10	School's own initiative
285	JAGTIAL	GOLLAPALLY	MPUPS GOVINDPALLY	Open Field	100	BENDAKAYA	8	School's own initiative
286	JAGTIAL	GOLLAPALLY	MPPS RAGHAVAPATNA M	Open Field	100	BEERAKAYA	8	School's own initiative
287	JAGTIAL	GOLLAPALLY	ZPHS RAGHAVAPATNA M	Open Field	200	BEERAKAYA	10	School's own initiative
288	JAGTIAL	GOLLAPALLY	MPUPS LAXMIPUR	Open Field	50	BRINGEL	5	School's own initiative
289	JAGTIAL	GOLLAPALLY	MPPS DAMMANAPET	Open Field	25	BRINGEL,TOMATO,S ORAKAYA	5	School's own initiative
290	JAGTIAL	GOLLAPALLY	MPPS LOTHUNUR	Open Field	10	BENDAKAYA	3	School's own initiative
291	JAGTIAL	GOLLAPALLY	MPPS LAXMIPUR SC	Open Field	10	BEERAKAYA	3	School's own initiative
292	JAGTIAL	GOLLAPALLY	ZPHS CHILVAKODUR	Open Field	100	SORAKAYA	10	School's own initiative
293	JAGTIAL	IBRAHIMPATNAM	MPUPS Komatikondapur	Open Field	80 Sq Mt	పాలకూర, టమాటో, వంకాయ	1kg	School's own
294	JAGTIAL	IBRAHIMPATNAM	ZPHS Varshakonda	Open Field	200 Sq Mt	వంకాయ, టమాటో, ములగ, కల్వమకు	2kg	School's own
295	JAGTIAL	IBRAHIMPATNAM	MPUPS Fakirkondapur	Open Field	200 Sq Mt	టమాటో, బీరకాయ, బెండకాయ	1 kg	School s own initiative

296	JAGTIAL	JAGTIAL RURAL	dharmaram	Open Field	120sqmts	rigdeground,tomato,ladiesfinger,bottleguard,bringle,peas	1 to 3kgs	schools own initiative
297	JAGTIAL	JAGTIAL RURAL	ZPHS gutrajally	Open Field	121sqmts	nach,tomato,coriander and bean	2to3kgs	schools own initiative
298	JAGTIAL	JAGTIAL RURAL	MPPS kalleda	Open Field	36sqmts	tomato,coriander	1kg	schools own initiative
299	JAGTIAL	JAGTIAL UBRAN	MPUPS HASNBAD	Open Field	12*12	TAMOTO,BOTTLE GROUND	1 KG	SCHOOL OWN
300	JAGTIAL	JAGTIAL UBRAN	GUPS JAMBIGADDEE	Open Field	12*12	TAMOTO	1 KG	SCHOOL OWN
301	JAGTIAL	JAGTIAL UBRAN	MPUPS THIPPANAPET	Open Field	12*12	TAMOTO,BEANS	1 KG	SCHOOL OWN
302	JAGTIAL	JAGTIAL UBRAN	GPS FORT	Open Field	12*12	TAMOTO,BOTTLE GROUND	1 KG	SCHOOL OWN
303	JAGTIAL	JAGTIAL UBRAN	GPS JHANDA MAHELA	Open Field	12*12	TAMOTO	1 KG	SCHOOL OWN
304	JAGTIAL	KATHALAPUR	MPPS GAMBHIRPUR	containers (room)	9.3	TOMATO	0.5	Community
305	JAGTIAL	KATHALAPUR	MPPS KALIKOTA	containers (room)	9.3	BEEN PLANT	1	Community
306	JAGTIAL	KATHALAPUR	ZPHS BOMMENA	containers (room)	9.3	rice and carries	10kg	community
307	JAGTIAL	KATHALAPUR	ZPHS POTHARAM	containers (room)	9.33	BEEN PLANT,BATTLE GOURD PLANT,TOMATO,CORIANDE R LUFFA PLANT	2	Community
308	JAGTIAL	KODIMIAL	MPPS APPARAOPET	Open Field	10sq mts	BRINJAL,TOMATO & BOTTLEGUARD	2kg	School's own initiative
309	JAGTIAL	KODIMIAL	MPPS GOURAPUR	Open Field	12sq mt	LADYSFINGER,BEANS,TOMATO & BOTTLEGUARD	2kg	School's own initiative
310	JAGTIAL	KODIMIAL	MPPS KASHI NAGAR	Open Field	20sq mts	GONGURA,BEERAKAYA,LADYSFINGER,BEANS,TOMATO & BOTTLEGUARD	4kg	School's own initiative
311	JAGTIAL	KODIMIAL	MPPS NALLAGONDA	Open Field	20sq mts	TOMATO,ONION,BOTTLE GUARD & GARLIC	5kg	School's own initiative
312	JAGTIAL	KODIMIAL	MPPS NAMILIKONDA	Open Field	40sq mts	BRINJAL,KAKARA,LADYSFINGER,BEANS,TOMATO & BOTTLEGUARD	6kg	School's own initiative
313	JAGTIAL	KODIMIAL	ZPHS NAMILIKONDA	Open Field	40sq mts	BEANS,MINT& BOTTLEGUARD	8kg	School's own initiative
314	JAGTIAL	KODIMIAL	ZPHS THIPPAIPALLY	Open Field	30sq mts	TOMATO,ONION,Ladies Finger & GARLIC	5kg	School's own initiative
315	JAGTIAL	MALLAPUR	ZPHS CHITTAPUR	Open Field	20sq yards	TOMATO	20 kg	School's own initiative
316	JAGTIAL	MALLAPUR	ZPHS RAGHAVAPET	Open Field	20sq yards	TOMATO	20 kg	School's own initiative
317	JAGTIAL	MALLAPUR	ZPHS REGUNTA	Open Field	20sq yards	TOMATO	20 kg	School's own initiative
318	JAGTIAL	MALLAPUR	ZPHS SATHRAM	Open Field	20sq yards	BRINJAL	10 kg	School's own initiative
319	JAGTIAL	MALLIAL	ZPHS MUTHYAMPET	Open Field	20	Tamota,Kothimira	2 to 5kg	School's own initiative
320	JAGTIAL	MALLIAL	ZPHS RAMANNAPET	Open Field	15	Tamota,Kothimira & Mirchi	2 to 5kg	School's own initiative
321	JAGTIAL	MALLIAL	KGBV MALLIAL	Open Field	50	Vankaya& tamota	5kg	School's own

								initiative
322	JAGTIAL	MALLIAL	TSRS THATIPALLY	Open Field	100	Tamota,Kothimira & Mirchi	5 to 10kg	School's own initiative
323	JAGTIAL	MALLIAL	MPPS MADDUTLA	Open Field	10	Tamota,Kothimira & Mirchi	1 to 2 kg	School's own initiative
324	JAGTIAL	MEDIPALLY	MPPS MANNEGUEDEM BC	Open Field	300	TAMATA, BITTER GUARD, BOTTLE GURAD, BRINJAL, Ladies Finger	4KG	School's own initiative
325	JAGTIAL	MEDIPALLY	MPPS KAMMARIPET	Open Field	202	TAMATA, BITTER GUARD, BOTTLE GURAD, BRINJAL, Ladies Finger	3 KGs	School's own initiative
326	JAGTIAL	MEDIPALLY	MPUPS ODDAD	Open Field	300	TAMATA, BITTER GUARD, BOTTLE GURAD, BRINJAL, Ladies Finger	4 KGs	School's own initiative
327	JAGTIAL	METPALLY	MPPS DD NAGAR	Open Field	40	VANKAYA,TAMATA	5	School's own initiative
328	JAGTIAL	METPALLY	MPPS METLA CHITTAPUR	Open Field	300	BENDA, SORA	2	School's own initiative
329	JAGTIAL	METPALLY	MPPS REGUNTA	Open Field	40	TAMATA,CHIKKUDU, SORA	2	School's own initiative
330	JAGTIAL	METPALLY	MPPS VELLULA	Open Field	200	TAMATA,SORA BERA	8	School's own initiative
331	JAGTIAL	METPALLY	MPPS VITTAMPET	Open Field	100	TAMATA,SORA BERA	2	School's own initiative
332	JAGTIAL	METPALLY	MPUPS ARAPET	Open Field	70	VANKAYA,TAMATA	4	School's own initiative
333	JAGTIAL	METPALLY	MPUPS CHINTHALPET	Open Field	150	TAMATA,SORA BERA	4	School's own initiative
334	JAGTIAL	METPALLY	MPUPS CHOWALAMADDI	Open Field	300	CHIKKUDU,BEERA, SORA	4	School's own initiative
335	JAGTIAL	METPALLY	MPUPS RAMALACHAKKA PET	Open Field	30	TAMATO,CHIKKUDU	2	School's own initiative
336	JAGTIAL	METPALLY	MPUPS RANGARAOPET	Open Field	100	BEERA, SORA, VANKAYA	3	School's own initiative
337	JAGTIAL	METPALLY	ZPHS ATMAKUR	Open Field	400	CHIKKUDU,VANKAYA ,GONGURA,TAMATO	6	School's own initiative
338	JAGTIAL	METPALLY	ZPHS KONARAOPET	Open Field	500	TAMATA, Mirchi,KAKA RA,BERA,CHIKKUDU, VANKAY	5	School's own initiative
339	JAGTIAL	METPALLY	MPUPS PEDDAPUR	Open Field	250	BEERA, SORA, VANKAYA	2	School's own initiative
340	JAGTIAL	METPALLY	ZPHS SATTAKKAPALLY	Open Field	100	TAMATA,CHIKKUDU, SORA	3	School's own initiative
341	JAGTIAL	METPALLY	MPPS MAIDIPALLY	Open Field	50	TAMATA,SORA BERA	2	School's own initiative
342	JAGTIAL	METPALLY	ZPHS BANDALINGAPUR	Open Field	100	TAMATA,SORA BERA	4	School's own initiative
343	JAGTIAL	METPALLY	MPPS BANDALINGAPUR	Open Field	60	VANKAYA,TAMATA	2	School's own initiative
344	JAGTIAL	METPALLY	ZPHS RAJESHWERRA OPET	Open Field	40	VANKAYA,TAMATA, CHIKKUDU	4	School's own initiative
345	JAGTIAL	PEGADAPALLY	MPUPS ARAVELLI	Open Field	200 Sq Mts	Tomato, Bitterguard, Brinjal, Ladies Finger	2 kgs 2 kgs 2Kgs 2Kgs	School Own Initiative



346	JAGTIAL	PEGADAPALLY	ZPHS NAMAPOOR	Open Field	300 Mts Near Boundry a wall	Tamata, Bitter Gourd, Bvottle Gour, Brinjal, Ladies Finger. Green Chilli, Coriander Leares Borad Beens, Ridge Gourt	15 kg 5 Kg 25 No.s 10Kgs 8Kgs 5kgs Bunch es 8kgs 5kgs	School Own Intiative
347	JAGTIAL	PEGADAPALLY	ZPHS NANCHERLA	Open Field	300 Sq Mts	Tomato, Bitterguard, Brinjal, Ladies Finger	2 kgs 2 kgs 2Kgs 2Kgs	School Own Intiative
348	JAGTIAL	PEGADAPALLY	ZPHS PEGADAPALLE	Open Field	483	Tomato, Bitterguard, Brinjal, Ladies Finger	2 kgs 2 kgs 2Kgs 2Kgs	School Own Intiative
349	JAGTIAL	PEGADAPALLY	ZPHS SUDDAPALLY	Open Field	250 Smts	Tomato, Bitterguard, Brinjal, Ladies Finger	2 kgs 2 kgs 2Kgs 2Kgs	School Own Intiative
350	JAGTIAL	PEGADAPALLY	TSMS PEGADAPALLY	Open Field	483 Sq Mts	Tomato, Bitter Gourd, Bottle Guord, Brinjal, Ladies Finger. Green Chilli, Coriander Leares Borad Beens, Ridge Gourt	12 kg 5 Kg 20 No.s 10 Kgs 9Kgs 5kgs Bunch es 8kgs 6kgs	School Own Intiative
351	JAGTIAL	RAIKAL	MPPS Ramaraopalle	Open Field	100sq mt	Beans,Brinjal,tomato, Ridge gourd	60kg	School's own initiative
352	JAGTIAL	RAIKAL	MPPS RAIKAL U/M	Open Field	12sq mt	Tomoto,Brinjal,Lady's fingers &beans	5kg	School's own initiative
353	JAGTIAL	RAIKAL	MPPS VEERAPUR	Open Field	10sq mts	Beans,Tomato,Amarnt hus	2kg	School's own initiative
354	JAGTIAL	RAIKAL	MPUPS KATKAPOOR	Open Field	10sq mts	Tomoto,Green Chilly,Curry leaves	5kg	School's own initiative
355	JAGTIAL	VELGATOOR	ZPHS Stambampalli	Open Field	100sq mt	Beans,Brinjal,tomato, Ridge gourd	20	School's own initiative
356	JAGTIAL	VELGATOOR	PS Pathagudur	Open Field	12sq mt	Tomoto,Brinjal,Lady's fingers &beans	5	School's own initiative
357	JAGTIAL	KORATLA	UPS DHARMAPURI	Open Field	165qmts	rigdeground,tomato,lad iesfinger,bottleguard,br ingle,peas	1 to 3kgs	schools own intiative
358	JAGTIAL	KORATLA	MPPS AILAPUR	Open Field	151sqmt s	tomato,coriander	2to3kg s	schools own intiative
359	JAGTIAL	KORATLA	MPPS SARPARAJPUR	Open Field	98 sqmts	tomato,coriander	1kg	schools own intiative
360	JAGTIAL	KORATLA	MPPS CHINNAMETPAL LY	Open Field	125 sqmts	nach,tomato,coriander and bean	1kg	schools own intiative
361	JANGAON	BACHANNPET	ZPHS BACHANNAPET	Open Field	20	Brinjal,BottileGuard	5 KGs	schools own
362	JANGAON	CHILPUR	MPPS VACHYATHANDA	Open Field	200	BRINZER,TOMOTO	4	School's own intiative
363	JANGAON	KODAKANDLA	TSRS(G)KODAKA NDLA	Open Field	10	TOMATO, PALAKURA	5 KGs	schools own

364	JANGAON	LINGHALAGHANPUR	MPUPS Nelapogula	Open Field	250	Tomato,Lady Finger& cucumber	5kgs	Own initiative
365	JANGAON	LINGHALAGHANPUR	KGBV Lingalaghanpur	Open Field	100	Pudina,Karivepaku	1kgs.	Own initiative
366	JANGAON	LINGHALAGHANPUR	TSMS Lingalaghanpur	Open Field	200	Pudina,Karivepaku	2kgs	Own initiative
367	JANGAON	PALAKURTHY	MPPS GUDOLLAGUDE M	Open Field	15 Sqmt	Vegitables	3Kgs	School's own Initiative
368	JANGAON	PALAKURTHY	MPPS NALLIGANI THANDA	Open Field	15 Sqmt	Drum Stiks	4Kgs	School's own Initiative
369	JANGAON	PALAKURTHY	ZPHS MUTHARAM	Open Field	25 Sqmt	Vegitables, Curryleafs	4Kgs	School's own Initiative
370	JANGAON	RAGHUNATHPALLE	MPPS MADHARAM	Open Field	500	tomato,Ritge guard,Ladies Finger ,bitter guard,bottle guard ,lvy guard, beans, mint, curry leaf	3 kgs	Participati ng agencies (School's own initiative)
371	JANGAON	ZAFFAGADH	MPPS HIMMATHNAGAR	Open	10x10	pachiMirchi, karivepaku	10 Kgs	School Own
372	JANGAON	ZAFFAGADH	MPPS LAXMIGANI THANDA	Open	10x5	Palakura	3 Kgs	School Own
373	JANGAON	ZAFFAGADH	MPPS THIMMAMPET	Open	10x5	Thota kura , Anikayalu, Karivepaku	25kgs	School Own
374	JANGAON	ZAFFAGADH	MPUPS OBULAPUR	Open	15x15	anikaya, Berakaya , Chikkudu ,	15kgs	School Own
375	JANGAON	ZAFFAGADH	MPUPS SHAPALLY	Open	10x10	thota kura , palakura , karivepaku	15kgs	School Own
376	JANGAON	ZAFFAGADH	MPUPS SURARAM	Open	10x5	Palakura	2kgs	School Own
377	JANGAON	ZAFFAGADH	MPUPS THAMMADAPALL Y(I)	Open	10x10	Karivepaku , Thotakura	15kgs	School Own
378	JANGAON	ZAFFAGADH	MPUPS THEEGAREM	Open	10x10	Palakura , Green Chilli	20kgs	School Own
379	JANGAON	ZAFFAGADH	ZPHS THAMMADAPALL Y G	Open	10x10	pachiMirchi, karivepaku , palakura	10kgs	School Own
380	JANGAON	BACHANNPET	ZPHS BACHANNAPET	Open Field	20	Brinjal,BottileGuard	5 KGs	schools own
381	JANGAON	CHILPUR	MPPS VACHYATHANDA	Open Field	200	BRINZER,TOMOTO	4	School's own initiative
382	JANGAON	KODAKANDLA	TSRS(G)KODAKA NDLA	Open Field	10	TOMATO, PALAKURA	5 KGs	schools own
383	JANGAON	LINGHALAGHANPUR	MPUPS Nelapogula	Open Field	250	Tomato,Lady Finger& cucumber	5kgs	Own initiative
384	JANGAON	LINGHALAGHANPUR	KGBV Lingalaghanpur	Open Field	100	Pudina,Karivepaku	1kgs.	Own initiative
385	JANGAON	LINGHALAGHANPUR	TSMS Lingalaghanpur	Open Field	200	Pudina,Karivepaku	2kgs	Own initiative
386	JANGAON	PALAKURTHY	MPPS GUDOLLAGUDE M	Open Field	15 Sqmt	Vegitables	3Kgs	School's own Initiative
387	JANGAON	PALAKURTHY	MPPS NALLIGANI THANDA	Open Field	15 Sqmt	Drum Stiks	4Kgs	School's own Initiative
388	JANGAON	PALAKURTHY	ZPHS MUTHARAM	Open Field	25 Sqmt	Vegitables, Curryleafs	4Kgs	School's own Initiative
389	JANGAON	RAGHUNATHPALLE	MPPS MADHARAM	Open Field	500	tomato,Ritge guard,Ladies Finger ,bitter guard,bottle guard ,lvy guard, beans, mint, curry leaf	3 kgs	Participati ng agencies (School's own initiative)
390	JANGAON	ZAFFAGADH	MPPS HIMMATHNAGAR	Open	10x10	pachiMirchi, karivepaku	10 Kgs	School Own
391	JANGAON	ZAFFAGADH	MPPS LAXMIGANI THANDA	Open	10x5	Palakura	3 Kgs	School Own

392	JANGAON	ZAFFAGADH	MPPS THIMMAMPET	Open	10x5	Thota kura , Anikayalu, Karivepaku	25kgs	School Own
393	JANGAON	ZAFFAGADH	MPUPS OBULAPUR	Open	15x15	anikaya, Berakaya , Chikkudu ,	15kgs	School Own
394	JANGAON	ZAFFAGADH	MPUPS SHAPALLY	Open	10x10	thota kura , palakura , karivepaku	15kgs	School Own
395	JANGAON	ZAFFAGADH	MPUPS SURARAM	Open	10x5	Palakura	2kgs	School Own
396	JANGAON	ZAFFAGADH	MPUPS THAMMADAPALLY(I)	Open	10x10	Karivepaku , Thotakura	15kgs	School Own
397	JANGAON	ZAFFAGADH	MPUPS THEEGAREM	Open	10x10	Palakura , Green Chilli ,	20kgs	School Own
398	JANGAON	ZAFFAGADH	ZPHS THAMMADAPALLY G	Open	10x10	pachiMirchi, karivepaku , palakura	10kgs	School Own
399	JOGULAMBA GADWAL	Alampur	MPUPS Bhemavaram	Open Field	25	LEAF VEGETABLES	LESS THAN 5 KGS	School's Own Initiative
400	JOGULAMBA GADWAL	Alampur	MPPS Singavram II	Open Field	20	LEAF VEGETABLES	LESS THAN 5 KGS	School's Own Initiative
401	JOGULAMBA GADWAL	GADWAL	GOVT.PS SUNKULAMMAM ETTU	Open Field	40	Tomato, Brinjal, Chilli, Ladies finger, Cucumber	2 KGS	School's Own Initiative
402	JOGULAMBA GADWAL	GADWAL	MPPS THURKONIPALLY	Open Field	20	Tomato, Brinjal, Chilli, Ladies finger, Cucumber	2 KGS	School's Own Initiative
403	JOGULAMBA GADWAL	GADWAL	MPPS JANGAMPALLE	Open Field	20	Tomato, Brinjal, Chilli, Ladies finger, Cucumber	3 KGS	School's Own Initiative
404	JOGULAMBA GADWAL	GADWAL	MPUPS MELACHERUVU (BC)	Open Field	40	Tomato, Brinjal, Chilli, Ladies finger, Cucumber	4 KGS	School's Own Initiative
405	JOGULAMBA GADWAL	GADWAL	ZPHS ANANTAPUR	Open Field	30	Tomato, Brinjal, Chilli, Ladies finger, Cucumber	3 KGS	School's Own Initiative
406	JOGULAMBA GADWAL	IEEJA	ZPHS Yapadinne	Open Field	480	Tamota,Gongura,Bendakaya,Mirchi	8 KG	School's Own Initiative
407	JOGULAMBA GADWAL	UNDAVELLY	ZPHS UNDAVELLY	Open Field	100 SQ.MT	Leafy vegetables	Less than 5 Kgs	School's Own Initiative
408	JOGULAMBA GADWAL	UNDAVELLY	MP PS PULLUR	Open Field	125 SQ.MT	Leafy vegetables	Less than 5 Kgs	School's Own Initiative
409	JOGULAMBA GADWAL	UNDAVELLY	MP PS NEW TAKKASILA	Open Field	150 SQ.MT	Leafy vegetables	Less than 5 Kgs	School's Own Initiative
410	JOGULAMBA GADWAL	MANOPAD	MP PS CS NAGAR COLONY	Open Field	150 SQ.MT	Leafy vegetables	Less than 5 Kgs	School's Own Initiative
411	JOGULAMBA GADWAL	MANOPAD	MP PS PEDDAPOTHULAPAD	Open Field	250 SQ.MT	Leafy vegetables	Less than 5 Kgs	School's Own Initiative
412	JOGULAMBA GADWAL	MANOPAD	MP UPS BORAVELLY	Open Field	150 SQ.MT	Leafy vegetables	Less than 5 Kgs	School's Own Initiative
413	JOGULAMBA GADWAL	WADDEPALLY	KGBV WADDEPALLY	Open Field	1/2 ACRE	TAMOTA,BRINJAL,CO RIANDER, LETTUCE,MESTA	5 KGs	Horticulture Dept, School's own initiative
414	JOGULAMBA GADWAL	MALDAKAL	MPPS ADAVIRAVACHERUVU	Open Field	70.sq mt	life vegetable	0.5 kg per day	School's own initiative

415	JOGULAMBA GADWAL	ITIKYALA	ZPHS Dharmavaram	Open Field	35	tomato, brinjal, hibiscus cannabinus, coriander, chilli peppers, fenugreek, bottle gourd calabasha, corrot, cabbage,	9 OR 10 kgs daily	SCHOOL S OWN INITIATIV E
416	JOGULAMBA GADWAL	ITIKYALA	ZPHS Kondair	Open Field	15	tomato, brinjal, hibiscus cannabinus, coriander, chilli peppers, fenugreek, bottle gourd calabasha,	5 OR 6 KGS (DAILY )	SCHOOL S OWN INITIATIV E
417	JOGULAMBA GADWAL	ITIKYALA	MPUPS DUVVASAIPALLE	Open Field	15	tomato, brinjal, hibiscus cannabinus, coriander, chilli peppers, fenugreek, bottle gourd calabasha,	5 OR 6 KGS (DAILY )	SCHOOL S OWN INITIATIV E
418	JOGULAMBA GADWAL	ITIKYALA	MPPS ITIKYAL	Open Field	5	Tomato, brinjal, coriander, chilli, pepper, fenugreek, bottle guord, calabasha	2 OR 3 KGS (DAILY )	SCHOOL S OWN INITIATIV E
419	JOGULAMBA GADWAL	ITIKYALA	MPPS DHARMAVARAM	Open Field	10	Tomato, brinjal, coriander, chilli, pepper, fenugreek, bottle guord, calabasha	3 OR 4 KGS (DAILY )	SCHOOL S OWN INITIATIV E
420	JOGULAMBA GADWAL	KT.Doddi	ZPHS.Pathapalem	Open Field	25	Tomato & Lady Finger	3 OR 4 KGS (DAILY )	School own initiative
421	JOGULAMBA GADWAL	KT.Doddi	ZPHS.Nandinne	Open Field	15	Brinjal & kothimeera	3 OR 4 KGS (DAILY )	School own initiative
422	JOGULAMBA GADWAL	Dharoor	ZPHS.Marlabeedu	Open Field	20	tomato, Mirchi & Palakura	5 KGS (DAILY )	School own initiative
423	JOGULAMBA GADWAL	Dharoor	UPS.Mannapur	Open Field	20	tomato & Thota Kura	3 KGS (DAILY )	School own initiative
424	JOGULAMBA GADWAL	Dharoor	PS.Vamanpally	Open Field	15	Mirchi, Kothimeera & tomato	4 KGS (DAILY )	School own initiative
425	KAMAREDDY	Bichkunda	ZPHS Wajid Nagar	Open Field	25sq.mt	Lady Finger, Tomato, Mulakkaya	2Kg	School Own initiative
426	KAMAREDDY	Birkur	MPUPS Kishtapur	Open Field	150 Sq. Yrds	Methi, Kothimeera, Palak, Tomotto	2Kg	School's own initiative
427	KAMAREDDY	Birkur	MPUPS Thimmapur	Open Field	100 Sq. Yrds	Sorakaya, Kothimeera, Vankaya, Tomotto	2Kg	School's own initiative
428	KAMAREDDY	Birkur	PS Birkur (G)	Open Field	100 Sq. Yrds	Sorakaya, Kothimeera, Vankaya, Tomotto	2Kg	School's own initiative
429	KAMAREDDY	Birkur	MPPS DAMARANCH T/M	Open Field	100 Sq Mt	Sorakaya, Kothimeera, Vankaya, Tomotto	5 Kgs	School own initiative
430	KAMAREDDY	Domakonda	PS(HW) muthyampet	Open Field	50 Sq. mt.	Tomato, brinjal, Green chilli, Lady finger, carret, Mulagakaya	5kg	School's own initiative
431	KAMAREDDY	Domakonda	PS(HW) sangameswar	Open Field	20 Sq.mt	Tomato, brinjal, Green chilli, Lady finger, carret	3kg	School's own initiative
432	KAMAREDDY	Domakonda	ZPHS Girls Domakonda	Open Field	55 Sq. Mts	Tomato, brinjal, Lady finger, Menthi, Spinach	5 Kgs	School own initiative

433	KAMAREDDY	GANDHARI	MPPS BHURGUL	Open Field	250 Sq Mt	Tomato, mirchi, benda, vankaya, beerakaya, palakura, chikkudu	15 Kgs	School own initiative
434	KAMAREDDY	GANDHARI	MPPS MADHAVPALLY	Open Field	150 Sq Mt	Tomato, mirchi, benda, vankaya, beerakaya, palakura, chikkudu	8 Kgs	School own initiative
435	KAMAREDDY	GANDHARI	MPPS KARAKWADI	Open Field	150 Sq Mt	Tomato, mirchi, benda, vankaya, beerakaya, palakura, chikkudu	8 Kgs	School own initiative
436	KAMAREDDY	GANDHARI	MPUPS THIPPARAM	Open Field	100 Sq Mt	Tomato, mirchi, benda, vankaya, beerakaya, palakura, chikkudu	5 Kgs	School own initiative
437	KAMAREDDY	GANDHARI	MPUPS VANDRIKAL	Open Field	150 Sq Mt	Tomato, mirchi, benda, vankaya, beerakaya, palakura, chikkudu	6 Kgs	School own initiative
438	KAMAREDDY	GANDHARI	ZPHS PETSANGAM	Open Field	250 Sq Mt	Tomato, mirchi, benda, vankaya, beerakaya, palakura, chikkudu	12 Kgs	School own initiative
439	KAMAREDDY	GANDHARI	MPPS VANDRIKAL T	Open Field	120 Sq Mt	Tomato, mirchi, benda, vankaya, beerakaya, palakura, chikkudu	5 Kgs	School own initiative
440	KAMAREDDY	GANDHARI	ZPHS GANDIVET	Open Field	200 Sq Mt	Tomato, mirchi, benda, vankaya, beerakaya, palakura, chikkudu	10 Kgs	School own initiative
441	KAMAREDDY	GANDHARI	MPPS EKKAKUNTA	Open Field	120 Sq Mt	Tomato, mirchi, benda, vankaya, beerakaya, palakura, chikkudu	6 Kgs	School own initiative
442	KAMAREDDY	GANDHARI	MPPS NARSAPOOR	Open Field	100 Sq Mt	Tomato, mirchi, benda, vankaya, beerakaya, palakura, chikkudu	5 Kgs	School own initiative
443	KAMAREDDY	GANDHARI	ZPHS GOURARAM	Open Field	120 Sq Mt	Tomato, mirchi, benda, vankaya, beerakaya, palakura, chikkudu	5 Kgs	School own initiative
444	KAMAREDDY	GANDHARI	MPUPS MUDHOLLI	Open Field	120 Sq Mt	Tomato, mirchi, benda, vankaya, beerakaya, palakura, chikkudu	5 Kgs	School own initiative
445	KAMAREDDY	KAMAREDDY	MPPS SCWADA	Open Field	50 Sq. mt.	Tomato, brinjal, palakura, benda, kottimeera, menthi, Mirchi, Thotakura, Beans	2 Kg	School's own initiative
446	KAMAREDDY	KAMAREDDY	ZPHS SCWADA	Open Field	20 Sq. mt.	Tomato, brinjal, palakura, benda, kottimeera, menthi	5 Kg	School's own initiative
447	KAMAREDDY	KAMAREDDY	MPPS BC UGGRAWAI	Open Field	50 Sq. mt.	palakura, benda, kottimeera, menthi, Mirchi, Thotakura, Beans	3 Kg	School's own initiative
448	KAMAREDDY	KAMAREDDY	MPUPS UGGRAWAI	Open Field	20 Sq. mt.	Tomato, brinjal, palakura, benda, kottimeera, menthi, Mirchi, Thotakura, Beans	5 Kg	School's own initiative
449	KAMAREDDY	KAMAREDDY	MPUPS KYASAMPALLY T	Open Field	40 Sq. mt.	Mirchi, Thotakura, Beans	2 Kg	School's own initiative

450	KAMAREDDY	KAMAREDDY	MPPS KYASAMPALLY	Open Field	30 Sq. mt.	Tomato, brinjal, palakura, benda, kottimeera, menthi, Mirchi, Thotakura, Beans	2 Kg	School's own initiative
451	KAMAREDDY	KAMAREDDY	MPPS CHINNAMALLAR EDDY	Open Field	50 Sq. mt.	Tomato, brinjal, palakura, benda, kottimeera, menthi, Mirchi, Thotakura, Beans	5 Kg	School's own initiative
452	KAMAREDDY	KAMAREDDY	MPPS RAJIV NAGAR U/M	Open Field	20 Sq. mt.	Tomato, brinjal, palakura, benda, kottimeera, menthi, Mirchi, Thotakura,	5 Kg	School's own initiative
453	KAMAREDDY	KAMAREDDY	MPPS SHABDIPOOR	Open Field	20 Sq. mt.	Tomato, brinjal, palakura, benda, menthi, Mirchi, Thotakura, Beans	5 Kg	School's own initiative
454	KAMAREDDY	KAMAREDDY	ZPHS LINGAPOOR	Open Field	50 Sq. mt.	Tomato, brinjal, palakura, benda, kottimeera, menthi, Mirchi, Thotakura, Beans	5 Kg	School's own initiative
455	KAMAREDDY	KAMAREDDY	ZPHS DEVANPALLY	Open Field	50 Sq. mt.	Tomato, brinjal, palakura, benda, kottimeera, menthi, Mirchi, Thotakura, Beans	5 Kg	School's own initiative
456	KAMAREDDY	KAMAREDDY	MPPS TEKRIYAL	Open Field	50 Sq. mt.	Tomato, brinjal, palakura, benda, kottimeera, menthi, Mirchi, Thotakura, Beans	5 Kg	School's own initiative
457	KAMAREDDY	KAMAREDDY	MPUPS GUEM	Open Field	50 Sq. mt.	Tomato, brinjal, palakura, benda, kottimeera, menthi, Mirchi, Thotakura, Beans	4 Kg	School's own initiative
458	KAMAREDDY	KAMAREDDY	MPPS THIMMAKPALLY K	Open Field	50 Sq. mt.	Tomato, brinjal, palakura, benda, kottimeera, menthi, Mirchi, Thotakura	5 Kg	School's own initiative
459	KAMAREDDY	KAMAREDDY	MPPS NARSANNAPALL Y	Open Field	50 Sq. mt.	benda, kottimeera, menthi, Mirchi, Thotakura, Beans	3 Kg	School's own initiative
460	KAMAREDDY	KAMAREDDY	MPPS ADLOOR	Open Field	20 Sq. mt.	Tomato, brinjal, palakura, benda, kottimeera, menthi, Mirchi, Thotakura, Beans	3 Kg	School's own initiative
461	KAMAREDDY	KAMAREDDY	ZPHS ADLOOR	Open Field	50 Sq. mt.	benda, kottimeera, menthi, Mirchi, Thotakura, Beans	5 Kg	School's own initiative
462	KAMAREDDY	KAMAREDDY	CSI SCHOOL	Open Field	20 Sq. mt.	benda, kottimeera, menthi, Mirchi, Thotakura, Beans	2 Kg	School's own initiative
463	KAMAREDDY	KAMAREDDY	PVP ORIENTAL	Open Field	50 Sq. mt.	Tomato, brinjal, palakura, benda, kottimeera, menthi, Mirchi, Thotakura, Beans	2 Kg	School's own initiative
464	KAMAREDDY	KAMAREDDY	HINDI GUJARATHI	Open Field	20 Sq. mt.	menthi, Mirchi, Thotakura, Beans	5 Kg	School's own initiative
465	KAMAREDDY	KAMAREDDY	MPPS AB NAGAR	Open Field	30 Sq. mt.	kottimeera, menthi, Mirchi, Thotakura, Beans	5 Kg	School's own initiative
466	KAMAREDDY	LINGAMPET	ZPHS NALLAMADUGU	Open Field	15 sq.mt	Tamato	1Kg	School Own initiative
467	KAMAREDDY	LINGAMPET	MPPS BHAVANIPET HARIJANAWADA	Open Field		Tomato, Vankaya	2 kgs	School own initiative
468	KAMAREDDY	Machareddy	ZPHS Akkapur	Open Field	25sq.mt	Tamato	5kgs	School Own

								initiative
469	KAMAREDDY	Machareddy	MPUPS Rajkhanpet	Open Field	10sq.mt	Tamato	1Kg	School Own initiative
470	KAMAREDDY	Machareddy	MPUPS Rathnagripally	Open Field	15sq.mt	Palakura,Kothimera	2kg	School Own initiative
471	KAMAREDDY	Machareddy	ZPHS Lachapet	Open Field	15sq.mt	Tamato	2kg	School Own initiative
472	KAMAREDDY	Machareddy	ZPHS Palwancha	Open Field	25sq.mt	Tamato, Kothimera	2kg	School Own initiative
473	KAMAREDDY	Machareddy	ZPHS Arepally	Open Field	10sq.mt	Tamato	2kg	School Own initiative
474	KAMAREDDY	Machareddy	ZPHS Somarampet	Open Field	10sq.mt	Tamato	2kg	School Own initiative
475	KAMAREDDY	Machareddy	MPUPS Potharam	Open Field	10sq.mt	Tamato	1kg	School Own initiative
476	KAMAREDDY	Machareddy	MPUPS Ghanpoor (M)	Open Field	10sq.mt	Tamato	2Kg	School Own initiative
477	KAMAREDDY	Machareddy	MPPS Akkapoor	Open Field	15sq.mt	Tamato	2Kg	School Own initiative
478	KAMAREDDY	Machareddy	MPUPS Banjapally	Open Field	15sq.mt	Tamato	2Kg	School Own initiative
479	KAMAREDDY	Machareddy	ZPHS Chukkapur	Open Field	25sq.mt	Palakura,Kothimera	2Kg	School Own initiative
480	KAMAREDDY	Machareddy	MPPS Bandarameshwar Pally	Open Field	10sq.mt	Tamato	2Kg	School Own initiative
481	KAMAREDDY	Machareddy	ZPHS Yellampet	Open Field	20sq.mt	Tamato	2Kg	School Own initiative
482	KAMAREDDY	Machareddy	MPPS Nadimi (T)	Open Field	10sq.mt	Tamato	1Kg	School Own initiative
483	KAMAREDDY	Nagireddypet	MPPS Athmakur	Open Field	10 sq mt	Tomato	1 kg	School's own initiative
484	KAMAREDDY	Nagireddypet	MPUPS Gollingala	Open Field	15 sq mt	Menthi, Tomato	2 kg	School's own initiative
485	KAMAREDDY	Nagireddypet	MPUPS Wadalparthy	Open Field	10 sq mt	Drumstick	1 Kg	School's own initiative
486	KAMAREDDY	Nagireddypet	ZPHS Athmakur	Open Field	20 sq mt	Menthi	1 Kg	School's own initiative
487	KAMAREDDY	Nasurullabad	ZPHS Durki	Open Field	100 Sq. Yrds	Methi, Kakara Kaya, Palak, Tomotto	3Kg	School's own initiative
488	KAMAREDDY	Nasurullabad	ZPHS Bommandev pally	Open Field	200 Sq. Yrds	Methi, Kakara Kaya, Palak, Tomotto, Vankaya	3Kg	School's own initiative
489	KAMAREDDY	Nasurullabad	PS Bommandev pally	Open Field	200 Sq. Yrds	Methi, Kakara Kaya, Palak, Tomotto, Vankaya, Bendi	1.5Kg	School's own initiative
490	KAMAREDDY	Nasurullabad	ZPHS Mirzapur	Open Field	200 Sq. Yrds	Methi, Kakara Kaya, Palak, Tomotto	2Kg	School's own initiative
491	KAMAREDDY	Nasurullabad	Govt DNT UPS Ankole Td	Open Field	100 Sq. Yrds	Methi, Kothimeera, Palak, Tomotto	2Kg	School's own initiative
492	KAMAREDDY	Nasurullabad	PS Ankole (V)	Open Field	100 Sq. Yrds	Methi, Beera Kaya, Palak, Tomotto, Vankaya	1Kg	School's own initiative
493	KAMAREDDY	Nasurullabad	PS Boppas Pally	Open Field	100 Sq. Yrds	Methi, Kothimeera, Palak, Tomotto	1Kg	School's own initiative
494	KAMAREDDY	Nasurullabad	ZPHS NAMLI	Open Field	100 Sq. Mts	BRINJAL, TAMATO, GREEN CHILLI	5 Kgs	School own initiative
495	KAMAREDDY	PEDDAKODAPGAL	MPPS JAGANNATH	Open Field	75 Sq Mt	brinjal and tomato	1kg	own initiative



			PALLY					
496	KAMAREDDY	PITLAM	MPPS SIDDAPUR	Open Field	20 Sq Mt	TOMATO, BRINJAL & LADYFINGER	2 Kg	School Own initiative
497	KAMAREDDY	PITLAM	MPPS HARIJANWADA CHILLARGI	Open Field	10 Sq Mt	TOMATO, BRINJAL & LADYFINGER	2 Kg	School Own initiative
498	KAMAREDDY	PITLAM	ZPHS CHILLARGI	Open Field	50 Sq Mt	TOMATO, BRINJAL & LADYFINGER	5Kg	School Own initiative
499	KAMAREDDY	Pitlam	MPUPS PEDDA ANNARAM	Open Field	25 Sq Mts.	TOMATO, BRINJAL & LADYFINGER	2 Kgs	School own initiative
500	KAMAREDDY	Rajampet	MPPS.POTHUMI RUGADDA THANDA (K)	Open Field	25 Sq Mt	Kothimeera, Spinach	3 kgs	School own initiative
501	KAMAREDDY	RAMAREDDY	GOVT DNT PS KANNAPUR THANDA	Open Field	50 Sq Mt	TOMATO	1 KG	School's own initiative
502	KAMAREDDY	RAMAREDDY	MPPS UPPALWAI	Open Field	10 Sq Mt	TOMATO	1 KG	School's own initiative
503	KAMAREDDY	RAMAREDDY	GOVT(DNT) PS GOKUL THANDA	Open Field	15 sq mt	TAMATO, BEANS, MENTAM	2 KGS	School's own initiative
504	KAMAREDDY	RAMAREDDY	MPPS ISSANNAPALLY	Open Field	10 Sq Mt	TAMOTO	2 KGS	School's own initiative
505	KAMAREDDY	RAMAREDDY	ZPHS GIDDA	Open Field	20 Sq Mt	TAMOTO, BEANS, Ladies Finger	3 KGS	School's own initiative
506	KAMAREDDY	RAMAREDDY	ZPHS UPPALWAI	Open Field	25 Sq Mt	TAMOTO, CORIYANDRAM	2 KGS	School's own initiative
507	KAMAREDDY	RAMAREDDY	ZPHS RAMAREDDY (G)	Open Field	30 Sq. mt.	TOMATO, BRINJAL, CURRY LEAVE	3 KGS	School's own initiative
508	KAMAREDDY	RAMAREDDY	ZPHS MADDIKUNTA	Open Field	25 Sq Mt	TAMOTO, BEANS	2 KGS	School's own initiative
509	KAMAREDDY	SADASHIVA NAGAR	UPS THIRMANPALLY	Open Field	20 sq mt	BRINZOL	1 KG	School's own initiative
510	KAMAREDDY	SADASHIVA NAGAR	UPS LINGAMPALLY	Open Field	6 GUNTAL U(6534 Sq.ft)	VEGETABLES,TOMATO,BEENS, BRINZOL, LADY FINGER, ONION	10 KGS	Community, School's own initiative
511	KAMAREDDY	SADASHIVA NAGAR	MPPS ADLOOR YELLAREDDY	Open Field	10 Sq Mt	KORIYANDRAM, MENTAM	1 KG	School's own initiative
512	KAMAREDDY	SADASHIVA NAGAR	MPPS HW ADLOOR YELLAREDDY	Open Field	10 Sq Mt	BRINJAL, TAMATO, GREEN CHILLI	3 KGS	School's own initiative
513	KAMAREDDY	SADASHIVA NAGAR	MPPS JANGAON	Open Field	10 Sq Mt	SPINAZ,	1 KG	School's own initiative
514	KAMAREDDY	SADASHIVA NAGAR	MPPS AMARLABANDA	Open Field	15 sq mt	GREEN CHILLI, TAMATO	2 KGS	School's own initiative
515	KAMAREDDY	SADASHIVA NAGAR	ZPHS SADASHIVA NAGAR	Open Field	20 Sq Mt	TAMATO, GONGURA	2 KGS	School's own initiative
516	KAMAREDDY	SADASHIVA NAGAR	ZPHS MARKAL	Open Field	25 Sq Mt	TAMATO	1 KG	School's own initiative
517	KAMAREDDY	SADASHIVA NAGAR	ZPHS KUPRIYAL	Open Field	25 Sq Mt	TAMATO, CHIKKUDU	2 KGS	School's own initiative
518	KAMAREDDY	SADASHIVA NAGAR	TS MODEL SCHOOL	Open Field	50 Sq Mt	BRINJAL, TAMATO	5 KGS	School's own initiative
519	KAMAREDDY	Tadwai	PS Brahmajiwadi	Open Field	15 sq mt	Tomato,green chilli,lady finger	2 Kg	School's own initiative
520	KAMAREDDY	Tadwai	PS Brahmanpally	Open Field	10 sq mt	Tomato,green chilli,brinjal,Beans	1 Kg	School's own initiative

521	KAMAREDDY	Tadwai	PS Chandapoor	Open Field	15 sq mt	Tomato,green chilli,brinjal	2 Kg	School's own initiative
522	KAMAREDDY	Tadwai	PS Kalojiwadi	Open Field	15 sq mt	Tomato,lady finger,cucmber	2 Kg	School's own initiative
523	KAMAREDDY	Tadwai	PS Karadpally	Open Field	20 sq mt	Tomato,green chilli,lady finger	3 Kg	School's own initiative
524	KAMAREDDY	Tadwai	PS Nandiwada	Open Field	10 sq mt	Tomto,Musterd green,brinjal,beans	1 Kg	School's own initiative
525	KAMAREDDY	Tadwai	PS Peermaikunta (T)	Open Field	15 sq mt	Tomato,green chilli,lady finger	2 Kg	School's own initiative
526	KAMAREDDY	Tadwai	UPS Sangojiwadi	Open Field	10 sq mt	Tomato,lady finger,cucmber	1 Kg	School's own initiative
527	KAMAREDDY	Tadwai	UPS Santaipet	Open Field	15 sq mt	Tomato,green chilli,lady finger	2 Kg	School's own initiative
528	KAMAREDDY	Tadwai	Z.P.H.S Brahma pally	Open Field	20 sq mt	Tomato,green chilli,lady finger,Beans	3 Kg	School's own initiative
529	KAMAREDDY	Tadwai	Z.P.H.S Chityal	Open Field	15 sq mt	Tomto,Musterd green,brinjal	2 Kg	School's own initiative
530	KAMAREDDY	Tadwai	Z.P.H.S Errapahad (B)	Open Field	20 sq mt	Tomato,lady finger,cucmber	3 Kg	School's own initiative
531	KAMAREDDY	Tadwai	Z.P.H.S Karadpally	Open Field	15 sq mt	Tomato,green chilli,brinjal	2 Kg	School's own initiative
532	KAMAREDDY	YELLAREDDY	MPPS Annasagar	Open Field	20 Sq. mt.	Tomato, Spinach	2 Kgs	School own initiative
533	KARIMNAGAR	CHOPPADANDI	ZPHS RAGAMPETA	Open Field	2023	BRINJAL, LADIES FIGER, BOTTLE GOURD, TOMATO	20 KGS ON SEASON	COMMUNITY & SCHOOL'S OWN
534	KARIMNAGAR	CHOPPADANDI	TS MODEL SCHOOL, RUKMAPUR	Open Field	303	BRINJAL, BOTTLE GOURD, TOMATO, GREEN CHILLI	20 KGS ON SEASON	SCHOOL'S OWN INITIATIVE
535	KARIMNAGAR	GANNERUVARAM	MPPS CHEEMALAKUNTA PALLY	Open Field	101	TOMATO, SPINACH& LADIESFINGER& BRINJZAL	0.5 kg per day	School's own initiative
536	KARIMNAGAR	HUZURABAD	ZPHS SINGAPUR	Open Field	100	TOMOTO ,CHILLY ,BRINJAL ,LADY'S FINGER,BROAD BEENS	7	SCHOOL OWN INITIATIVE
537	KARIMNAGAR	HUZURABAD	ZPHS PEDDAPAPAIH PALLY	Open Field	150	PALAKURA,CHUKKA KURA,BRINJAL,LADY'S FINGER ,BOTTLE GOURD	12	SCHOOL OWN INITIATIVE
538	KARIMNAGAR	Jammikunta	KGBV Jammikunta	Open Field	500 sq	Vegetables leave vegetables	11 kg	school own initiatives
539	KARIMNAGAR	Karimnagar Rural	Zphs Nagunoor	Open Field	2 Guntas	Vegetables- Tomato, Ladies Finger	5Kgs	Schools Own Initiative
540	KARIMNAGAR	Karimnagar Rural	Zphs Chamanpally	Open Field	10 Sq.mtrs	Mint Leaves, Coriander	1kg	Schools Own Initiative
541	KARIMNAGAR	Karimnagar Rural	Mpups Gunturpally	Open Field	20 mtrs	Vegetables- Bitter Guard, Spanich, Bottle Guard, Coriander	3kgs	Schools Own Initiative
542	KARIMNAGAR	Karimnagar Urban	Ghs Sawaran T/M	Open Field	101 Sq.mtrs	Vegetables- Tomato, Brinjal	2Kgs	Schools own initiative
543	KARIMNAGAR	Kothapally	Mpps Rekurthy	Open Field	1 Gunta	Vegatables - Brinjal, Tomato, Green Chilli, Ladies Finger	3 Kgs	School own initiative

544	KARIMNAGAR	MANAKONDUR	PS YADAVANAGAR	Open Field	10 YARDS	LADY FINGER, Bitter Gourd, BOTTLE GOURD	5	School's own initiative
545	KARIMNAGAR	MANAKONDUR	PS THENUGUPALLI (KDPL)	Open Field	10 YARDS	BEENS	3	School's own initiative
546	KARIMNAGAR	MANAKONDUR	ZPHS VELDHI	Open Field	120 YARDS	BOTTLE GOURD, ANGULAR GOURD	5	School's own initiative
547	KARIMNAGAR	Saidapur	MPPS Ramchandrapur	Open Field	30	Tomatoes, chillies, Coriander, Brinjal	5kgs	own School
548	KARIMNAGAR	Saidapur	ZPHS Akunur	Open Field	50	Tomatoes, Drum sticks, brinjal, Okra	8kgs	own School
549	KARIMNAGAR	THIMMAPUR	ZPHS LMD CLNY (T/M)	Open Field	202	TOMATO, SPINACH& LADIESFINGER	0.5 kg per day	School's own initiative
550	KARIMNAGAR	THIMMAPUR	ZPHS MALLAPUR	Open Field	101	TOMATO, SPINACH& LADIESFINGER	0.5 kg per day	School's own initiative
551	KARIMNAGAR	THIMMAPUR	ZPHS VACHUNUR	Open Field	101	TOMATO, SPINACH& LADIESFINGER	0.5 kg per day	School's own initiative
552	KARIMNAGAR	Veenavanka	PS Mamidalapally	Open Field	50	Chikkudu, Gongura, Po odina, Munaga, Gummadi	2	SCHOOL OWN INITIATIVE
553	KARIMNAGAR	Veenavanka	PS Sc Col. Mamidalapally	Open Field	50	Chikkudu, Benda, Thotakura, Palakura	3	SCHOOL OWN INITIATIVE
554	KARIMNAGAR	Veenavanka	PS Ippalapally	Open Field	50	Chikkudu, Benda, tomatato	2	SCHOOL OWN INITIATIVE
555	KARIMNAGAR	Veenavanka	PS Kothapally	Open Field	40	Tomato, Benda, Kakara	4	SCHOOL OWN INITIATIVE
556	KARIMNAGAR	Veenavanka	UPS Himmathnagar	Open Field	50	Benda, Beera, Sora, Tomato, Karivepa	2	SCHOOL OWN INITIATIVE
557	KARIMNAGAR	Veenavanka	ZPHS Elabaka	Open Field	100	Benda, chikkudu, Beera, Gongur, Chikkudu, Sora	5	SCHOOL OWN INITIATIVE
558	KARIMNAGAR	Veenavanka	ZPHS Gangaram	Open Field	100	Benda, Vankaya, Mirchi	7	SCHOOL OWN INITIATIVE
559	Khammam	Bonakal	ZPHS RAVINUTHALA	Open Field	35	bottle guard	10	School's own initiative
560	Khammam	KALLURU	MPPS RAVIKAMPADU	Open Field	10	banda, gogu, thotakura, chikkudu	4	School's own
561	Khammam	KALLURU	AGUPS(TW)KALLURU	Open Field	100	Vegetables	1 or 2 kgs	None
562	Khammam	KHAMMAM RURAL	ZPHS YEDULAPURAM	OPEN		DRUM STICKES brinjal		SCHOOL OWN INITIATIVE
563	Khammam	Madhira	MPPS MALLAVARAM HW	Open Field	300	Vegetables	1 or 2 kg	None
564	Khammam	Madhira	MPPS SIRIPURAM HW	Open Field	50	Vegetables	1/2 kg	None
565	Khammam	Madhira	GOVT. HS SIRIPURAM	Open Field	200	Nil	-	None
566	Khammam	Madhira	MPUPS VANGAVEEDU	Open Field	100	Nil	-	None
567	Khammam	Madhira	ZPHS NIDANAPURAM	Open Field	300	Vegetables	2 kgs	None
568	Khammam	Madhira	MPPS MAHADEVAPURAM	Open Field	150	Vegetables	1 or 2 kgs	None
569	Khammam	Madhira	ZPHS MAHADEVPURAM	Open Field	300	Vegetables	3 kgs	None
570	Khammam	Madhira	ZPHS ILLURU	Open Field	150	Nil	-	None

571	Khammam	Madhira	AIDED MARIARANI BAYYARAM	Open Field	100	Vegetables	1 or 2 kgs	None
572	Khammam	NELAKONDAPALLY	MPUPS ANASAGARAM	Open Field	100	Vegetables	5 KG	OWN INTIATIVE
573	Khammam	NELAKONDAPALLY	ZPSS A.P.N.PURAM	Open Field	150	Vegetables	6 KG	OWN INTIATIVE
574	Khammam	Raghunadhapalem	ZPSS CHIMMAPUDI	Open Field	80	Chikkudu,sora,lady fingers,vanga,palakura ,gogu,chikka kura	12	School's own
575	Khammam	Raghunadhapalem	MPPS PAPADPALLY	Open Field	10	vanga,gogu,chikkudu	3	School's own
576	Khammam	Raghunadhapalem	MPPS KOYACHALAKA	Open Field	10	banda,gogu,thotakura, chikkudu	4	School's own
577	Khammam	Raghunadhapalem	ZPSS KOYACHALAKA	Open Field	20	pala,chikka,gogu,tamat a,vanga	5	School's own
578	Khammam	Raghunadhapalem	MPPS G K BANJARA	Open Field	10	gogu,banda	2	School's own
579	Khammam	Raghunadhapalem	MPUPS GANESWARAM	Open Field	70	vanga,gogu,sora	3	School's own
580	Khammam	Raghunadhapalem	MPPS MUTYALA	Open Field	9	gogu	1	School's own
581	Khammam	Thallada	MPPS BILLUPADU	Open Field	100	Bachala kura	YES	None
582	Khammam	Thallada	MPPS NUTHANKAL	Open Field	50	All Vegetables	2kg	None
583	Khammam	Thallada	ZPHS NUTHANKAL	Open Field	50	All Vegetables	2kg	None
584	Khammam	Thallada	MPUPS ANJANAPURAM	Open Field	50	All Vegetables	2kg	None
585	Khammam	Thallada	MPPS THALLADA	Open Field	50	All Vegetables	2kg	None
586	Khammam	Thallada	MPPS NARAYANAPURA M	Open Field	50	All Vegetables	2kg	None
587	Khammam	Thallada	AIDED LOURDUMATHA PRIMARY	Open Field	50	All Vegetables	YES	None
588	Khammam	Thallada	MPUPS GOLLAGUDEM	Open Field	50	All Vegetables	YES	None
589	Kumuram Bheem	SIRPUR-U	MPUPS SEETHAGONDI	Open Field	15	BEENS,TAMATO,BRI NJAL,GOVA	2	School's own initiative
590	Kumuram Bheem	SIRPUR-U	MPPS DHANORA	Open Field	5	BEENS,BRINJAL	1	School's own initiative
591	Kumuram Bheem	SIRPUR-U	MPPS SIRPUR-U	Open Field	10	BEENS,POPAYA,GOV A	1	School's own initiative
592	Kumuram Bheem	SIRPUR-U	MPUPS NETNOOR	Open Field	5	BEENS	1	School's own initiative
593	Kumuram Bheem	LINGAPUR	MPPS LINGAPUR	Open Field	15	BEENS	1	School's own initiative
594	Kumuram Bheem	LINGAPUR	ZPSS LINGAPUR	Open Field	5	BEENS,TAMATO,BRI NJAL	1	School's own initiative
595	Kumuram Bheem	LINGAPUR	MPUPS KOTHAPALLY	Open Field	10	BEENS,BRINJAL,CHIL LI	2	School's own initiative
596	Kumuram Bheem	LINGAPUR	MPUPS YELLAPATAR	Open Field	5	BEENS,TAMATO,BRI NJAL	1	School's own initiative
597	Kumuram Bheem	LINGAPUR	MPUPS LODDIGUDA	Open Field	15	BEENS,BRINJAL,CHIL LI	1	School's own initiative
598	Kumuram Bheem	Jainoor	MPPS Jainoor T/M	Open Field	25	Tamato,Mirch	2 kg	School's own initiative
599	Kumuram Bheem	Jainoor	MPPS Jainoor W/H	Open Field	10	Tamato,Mirch	1 kg	School's own initiative
600	Kumuram Bheem	Jainoor	MPUPS Jamni	Open Field	10	Tamato,Mirch	3kg	School's own initiative
601	Kumuram Bheem	Jainoor	MPUPS Jainoor U/m	Open Field	30	Tamato,Mirch	4kg	School's own initiative
602	Kumuram Bheem	Jainoor	MPPS Bhusimatta	Open Field	10	Tamato,Mirch	1kg	School's own

								initiative
603	Kumuram Bheem	Sirpur (T)	ZPSS Vempally	Open Field	60	Vegitables (Tomoto)	5	School own initiative
604	Kumuram Bheem	Sirpur (T)	MPUPS Jakkapur	Open Field	15	Vegitables (Sorakaya, Beerakaya)	2	School own initiative
605	Kumuram Bheem	DAHEGAON	MPPS AMARGONDA	containers	0	Brinjal, Spinach leaves, Beans, Garden leaves, Bottle guard,	1 kg	School's own initiative
606	Kumuram Bheem	DAHEGAON	MPPS BEEBRA	Open Field	0.14	Brinjal, Spinach leaves, Beans, Garden leaves, Bottle guard,	2KG	School's own initiative
607	Kumuram Bheem	DAHEGAON	MPPS BHAMANAGAR	Open Field	0.1	Brinjal, Spinach leaves, Beans, Garden leaves, Bottle guard,	2KG	School's own initiative
608	Kumuram Bheem	DAHEGAON	MPPS BHANUGUDA	Open Field	0.04	Brinjal, Spinach leaves, Beans, Garden leaves, Bottle guard,	2KG	School's own initiative
609	Kumuram Bheem	DAHEGAON	MPPS BOGUDAGUDEM	Open Field	0.05	Brinjal, Spinach leaves, Beans, Garden leaves, Bottle guard,	2KG	School's own initiative
610	Kumuram Bheem	DAHEGAON	MPPS BORLAKUNTA	Open Field	0.14	Brinjal, Spinach leaves, Beans, Garden leaves, Bottle guard,	2KG	School's own initiative
611	Kumuram Bheem	DAHEGAON	MPPS BRAHMANCHICHALA	containers	0.01	Brinjal, Spinach leaves, Beans, Garden leaves, Bottle guard,	1 kg	School's own initiative
612	Kumuram Bheem	DAHEGAON	MPPS CHANDRAPALLI	Open Field	0.03	Brinjal, Spinach leaves, Beans, Garden leaves, Bottle guard,	2KG	School's own initiative
613	Kumuram Bheem	DAHEGAON	MPPS CHINNAANAM	Open Field	0.04	Brinjal, Spinach leaves, Beans, Garden leaves, Bottle guard,	2KG	School's own initiative
614	Kumuram Bheem	DAHEGAON	MPPS CHINNARASPALLI	Open Field	2	Brinjal, Spinach leaves, Beans, Garden leaves, Bottle guard,	2KG	School's own initiative
615	Kumuram Bheem	DAHEGAON	MPPS CHOWKA	Open Field	0.16	Brinjal, Spinach leaves, Beans, Garden leaves, Bottle guard,	2KG	School's own initiative
616	Kumuram Bheem	DAHEGAON	MPPS DAHEGAON	Open Field	0.05	Brinjal, Spinach leaves, Beans, Garden leaves, Bottle guard,	2KG	School's own initiative
617	Kumuram Bheem	DAHEGAON	MPPS DASARI	Open Field	0.06	Brinjal, Spinach leaves, Beans, Garden leaves, Bottle guard,	2KG	School's own initiative
618	Kumuram Bheem	DAHEGAON	MPPS DIGADA	Open Field	0.04	Brinjal, Spinach leaves, Beans, Garden leaves, Bottle guard,	2KG	School's own initiative

619	Kumuram Bheem	DAHEGAON	MPPS RECHINI DUBBAGUDA	Open Field	0.02	Brinjal, Spinach leaves, Beans, Garden leaves, Bottle guard,	2KG	School's own initiative
620	Kumuram Bheem	DAHEGAON	MPPS DUBBAPALLI	containers	0	Brinjal, Spinach leaves, Beans, Garden leaves, Bottle guard,	1 kg	School's own initiative
621	Kumuram Bheem	DAHEGAON	MPPS ENE	Open Field	0.6	Brinjal, Spinach leaves, Beans, Garden leaves, Bottle guard,	2KG	School's own initiative
622	Kumuram Bheem	DAHEGAON	MPPS GERREY	containers	0	Brinjal, Spinach leaves, Beans, Garden leaves, Bottle guard,	1 kg	School's own initiative
623	Kumuram Bheem	DAHEGAON	MPPS GORREGUTTA	containers	0.01	Brinjal, Spinach leaves, Beans, Garden leaves, Bottle guard,	1 kg	School's own initiative
624	Kumuram Bheem	DAHEGAON	MPPS GUDEM (O)	Open Field	0.25	Brinjal, Spinach leaves, Beans, Garden leaves, Bottle guard,	2KG	School's own initiative
625	Kumuram Bheem	DAHEGAON	MPPS ITYALA	Open Field	0.4	Brinjal, Spinach leaves, Beans, Garden leaves, Bottle guard,	2KG	School's own initiative
626	Kumuram Bheem	DAHEGAON	MPPS KALWADA	Open Field	0.04	Brinjal, Spinach leaves, Beans, Garden leaves, Bottle guard,	2KG	School's own initiative
627	Kumuram Bheem	DAHEGAON	MPPS KAMMARPALLI	Open Field	0.03	Brinjal, Spinach leaves, Beans, Garden leaves, Bottle guard,	2KG	School's own initiative
628	Kumuram Bheem	DAHEGAON	MPPS KHARZEE	Open Field	0.18	Brinjal, Spinach leaves, Beans, Garden leaves, Bottle guard,	2KG	School's own initiative
629	Kumuram Bheem	DAHEGAON	MPPS KOTHAPALLY	Open Field	0.03	Brinjal, Spinach leaves, Beans, Garden leaves, Bottle guard,	2KG	School's own initiative
630	Kumuram Bheem	DAHEGAON	MPPS KUNCHAVELLI	Open Field	0.3	Brinjal, Spinach leaves, Beans, Garden leaves, Bottle guard,	2KG	School's own initiative
631	Kumuram Bheem	DAHEGAON	MPPS LAMBADIPALLY	Open Field	0.04	Brinjal, Spinach leaves, Beans, Garden leaves, Bottle guard,	2KG	School's own initiative
632	Kumuram Bheem	DAHEGAON	MPPS LOHA	Open Field	0.17	Brinjal, Spinach leaves, Beans, Garden leaves, Bottle guard,	2KG	School's own initiative
633	Kumuram Bheem	DAHEGAON	MPPS MARRIPALLI	Open Field	0.03	Brinjal, Spinach leaves, Beans, Garden leaves, Bottle guard,	2KG	School's own initiative

634	Kumuram Bheem	DAHEGAON	MPPS MEKALAGUDA	Open Field	0.59	Brinjal, Spinach leaves, Beans, Garden leaves, Bottle guard,	2KG	School's own initiative
635	Kumuram Bheem	DAHEGAON	MPPS MOTLAGUDA	Open Field	0.25	Brinjal, Spinach leaves, Beans, Garden leaves, Bottle guard,	2KG	School's own initiative
636	Kumuram Bheem	DAHEGAON	MPPS MURALIGUDA	Open Field	0.03	Brinjal, Spinach leaves, Beans, Garden leaves, Bottle guard,	2KG	School's own initiative
637	Kumuram Bheem	DAHEGAON	MPPS MUTHYAMPET	containers	0	Brinjal, Spinach leaves, Beans, Garden leaves, Bottle guard,	1 kg	School's own initiative
638	Kumuram Bheem	DAHEGAON	MPPS P P RAO COLONY	Open Field	0.06	Brinjal, Spinach leaves, Beans, Garden leaves, Bottle guard,	2KG	School's own initiative
639	Kumuram Bheem	DAHEGAON	MPPS PAMBAPUR	Open Field	0.06	Brinjal, Spinach leaves, Beans, Garden leaves, Bottle guard,	2KG	School's own initiative
640	Kumuram Bheem	DAHEGAON	MPPS PANAKALAGUDA	Open Field	0.06	Brinjal, Spinach leaves, Beans, Garden leaves, Bottle guard,	2KG	School's own initiative
641	Kumuram Bheem	DAHEGAON	MPPS PARVATHIPET	Open Field	0.06	Brinjal, Spinach leaves, Beans, Garden leaves, Bottle guard,	2KG	School's own initiative
642	Kumuram Bheem	DAHEGAON	MPPS PESARKUNTA	Open Field	0.03	Brinjal, Spinach leaves, Beans, Garden leaves, Bottle guard,	2KG	School's own initiative
643	Kumuram Bheem	DAHEGAON	MPPS POLAMPALLE	Open Field	0.04	Brinjal, Spinach leaves, Beans, Garden leaves, Bottle guard,	2KG	School's own initiative
644	Kumuram Bheem	DAHEGAON	MPPS RALLAGUDA	Open Field	0.04	Brinjal, Spinach leaves, Beans, Garden leaves, Bottle guard,	2KG	School's own initiative
645	Kumuram Bheem	DAHEGAON	MPPS RAVULAPALLI	Open Field	0.1	Brinjal, Spinach leaves, Beans, Garden leaves, Bottle guard,	2KG	School's own initiative
646	Kumuram Bheem	DAHEGAON	MPPS VODDUGUDA	Open Field	0.34	Brinjal, Spinach leaves, Beans, Garden leaves, Bottle guard,	2KG	School's own initiative
647	Kumuram Bheem	DAHEGAON	MPUPS AINAM	Open Field	0.24	Brinjal, Spinach leaves, Beans, Garden leaves, Bottle guard,	2KG	School's own initiative
648	Kumuram Bheem	DAHEGAON	MPUPS GIRAVELLI	Open Field	0.24	Brinjal, Spinach leaves, Beans, Garden leaves, Bottle guard,	2KG	School's own initiative



649	Kumuram Bheem	DAHEGAON	MPUPS HATHNI	Open Field	0.41	Brinjal, Spinach leaves, Beans, Garden leaves, Bottle guard,	2KG	School's own initiative
650	Kumuram Bheem	DAHEGAON	MPUPS KOTHMIR	Open Field	0.16	Brinjal, Spinach leaves, Beans, Garden leaves, Bottle guard,	2KG	School's own initiative
651	Kumuram Bheem	DAHEGAON	MPUPS LAGGAON	containers	0	Brinjal, Spinach leaves, Beans, Garden leaves, Bottle guard,	1 kg	School's own initiative
652	Kumuram Bheem	DAHEGAON	MPUPS RAMPUR	Open Field	0.04	Brinjal, Spinach leaves, Beans, Garden leaves, Bottle guard,	2KG	School's own initiative
653	Kumuram Bheem	DAHEGAON	GOVT HS DAHEGAON	Open Field	0.5	Brinjal, Spinach leaves, Beans, Garden leaves, Bottle guard,	2KG	School's own initiative
654	Kumuram Bheem	DAHEGAON	ZPSS BEEBRA	Open Field	0.4	Brinjal, Spinach leaves, Beans, Garden leaves, Bottle guard,	2KG	School's own initiative
655	Kumuram Bheem	DAHEGAON	ZPSS CHINNARASPALI	Open Field	1.62	Brinjal, Spinach leaves, Beans, Garden leaves, Bottle guard,	2KG	School's own initiative
656	Kumuram Bheem	DAHEGAON	ZPSS ITYALA	Open Field	0.54	Brinjal, Spinach leaves, Beans, Garden leaves, Bottle guard,	2KG	School's own initiative
657	Kumuram Bheem	DAHEGAON	ZPSS KUNCHAVELLI	Open Field	0.4	Brinjal, Spinach leaves, Beans, Garden leaves, Bottle guard,	2KG	School's own initiative
658	Kumuram Bheem	KAGAZNAGAR	GOVT.HS NAZRULNAGAR V.No-3	Open Field	8	BEENS,TAMATO,BRI NJAL	1	School's own initiative
659	Kumuram Bheem	KAGAZNAGAR	MPPS GAJJIGUDA	Open Field	5	BEENS,BRINJAL,CHILLI	2	School's own initiative
660	Kumuram Bheem	KAGAZNAGAR	ZPHS GAJJIGUDA	Open Field	5	BEENS,TAMATO,BRI NJAL	1	School's own initiative
661	Kumuram Bheem	Asifabad	MPUPS Chirrakunta	Open Field	15	BEENS,BRINJAL,CHILLI	2KG	School's own initiative
662	Kumuram Bheem	Asifabad	MPUPS Thumpally	Open Field	5	BEENS,TAMATO,BRI NJAL	2KG	School's own initiative
663	Kumuram Bheem	Asifabad	MPUPS Parsanambala	Open Field	10	Vegitables (Tomoto)	2KG	School's own initiative
664	Kumuram Bheem	Asifabad	MPUPS Ada	Open Field	5	Vegitables/Fruits	2KG	School's own initiative
665	Kumuram Bheem	Asifabad	MPUPS Wadiguda	Open Field	15	Vegitables/Fruits	2KG	School's own initiative
666	Kumuram Bheem	Asifabad	MPUPS Tenuguguda	Open Field	5	Vegitables/Fruits	2KG	School's own initiative
667	Kumuram Bheem	Asifabad	ZPSS Boys Asifabad	Open Field	10	Vegitables/Fruits	2KG	School's own initiative
668	Kumuram Bheem	Asifabad	ZPSS Girls Asifabad	Open Field	5	Vegitables/Fruits	2KG	School's own initiative
669	Kumuram Bheem	Asifabad	ZPSS Jankapur	Open Field	15	Vegitables/Fruits	2KG	School's own initiative
670	Kumuram Bheem	Asifabad	MPUPS Mothuguda	Open Field	10	Vegitables/Fruits	2KG	School's own

								initiative
671	Kumuram Bheem	Asifabad	MPUPS Rahapally	Open Field	6	Vegitables/Fruits	2KG	School's own initiative
672	Kumuram Bheem	Asifabad	MPUPS Edulawada	Open Field	8	Vegitables/Fruits	2KG	School's own initiative
673	Kumuram Bheem	Asifabad	ZPSS Buruguda	Open Field	5	Vegitables/Fruits	2KG	School's own initiative
674	Kumuram Bheem	Asifabad	MPUPS Babapoor	Open Field	5	Vegitables/Fruits	2KG	School's own initiative
675	Kumuram Bheem	Asifabad	MPPS Girls Asifabad	Open Field	10	Vegitables/Fruits	2KG	School's own initiative
676	Kumuram Bheem	KERAMERI	ZPSS GOYGAON	Open Field	192.5	Vegitables/Fruits	5.62	School's own initiative
677	Kumuram Bheem	KERAMERI	MPPS GOYGAON	Open Field	85.65	Vegitables	4.35	School's own initiative
678	Kumuram Bheem	KERAMERI	MPPS SAWARKHEDA	Open Field	120.52	Vegitables	3.15	School's own initiative
679	Kumuram Bheem	KERAMERI	MPPS BAREMODI	Open Field	105.65	Vegitables/Others	2.36	School's own initiative
680	Kumuram Bheem	KERAMERI	MPPS BHOLAPATHAR	Open Field	55.35	Vegitables/Others	0.52	School's own initiative
681	Kumuram Bheem	KERAMERI	MPPS GOURI	Open Field	65.35	Vegitables/Others	0.55	School's own initiative
682	Kumuram Bheem	KERAMERI	MPUPS SANGVI	Open Field	132.52	Vegitables/Others	0.65	School's own initiative
683	Kumuram Bheem	KERAMERI	TWPS RAOJIGUDA	Open Field	65.32	Vegitables/Others	0.55	School's own initiative
684	Kumuram Bheem	Rebbena	ZPSS GANGAPUR	Open Field	10	Vegitables/Others	1kg	School's own initiative
685	Kumuram Bheem	Rebbena	ZPSS NAMBALA	Open Field	5	Vegitables/Others	1kg	School's own initiative
686	Kumuram Bheem	Rebbena	ZPSS THAKALLPALLY	Open Field	15	Vegitables/Others	2kg	School's own initiative
687	Kumuram Bheem	Rebbena	ZPSS NAVEGAON	Open Field	10	Vegitables/Others	2kg	School's own initiative
688	Kumuram Bheem	Bejjur	ZPSS BEJJUR	Open Field	15	Vegitables/Others	2kg	School's own initiative
689	Kumuram Bheem	Bejjur	ZPSS PAPANPET	Open Field	5	Vegitables/Others	2kg	School's own initiative
690	Kumuram Bheem	Bejjur	ZPSS SALUGUPALLY	Open Field	10	Vegitables/Others	2kg	School's own initiative
691	Kumuram Bheem	ZPSS PENCHIKALPET	ZPSS PENCHIKALPET	Open Field	5	Vegitables/Others	2kg	School's own initiative
692	Kumuram Bheem	ZPSS PENCHIKALPET	ZPSS CHEDWAI	Open Field	15	Vegitables/Others	2kg	School's own initiative
693	Mahabubabad	KOTHAGUDA	MPPS THIMMAPUR	Open Field	3sq mt	Bottel gourd ,Broad beans	10	School's own initiative
694	Mahabubabad	KOTHAGUDA	MPPS ADILAXMIPURAM	Open Field	4sq mt	Bottel gourd ,Broad beans	10	School's own initiative
695	Mahabubabad	KOTHAGUDA	MPUPS KONAPUR	Open Field	3sq mt	Bottel gourd ,Broad beans	10	School's own initiative
696	Mahabubabad	KOTHAGUDA	MPPS EDULLAPALLY	Open Field	4sq mt	Bottel gourd ,Broad beans	10	School's own initiative
697	Mahabubabad	KOTHAGUDA	ZPHS EDULLAPALLY	Open Field	4sq mt	Bottel gourd ,Broad beans	10	School's own initiative
698	Mahabubabad	KOTHAGUDA	MPUPS JANGA VANI GUEDEM	Open Field	3sq mt	Bottel gourd ,Broad beans	10	School's own initiative
699	Mahabubabad	KOTHAGUDA	MPPS CHENDRU THANDA	Open Field	3sq mt	Bottel gourd ,Broad beans	10	School's own initiative

								initiative
700	Mahabubabad	KOTHAGUDA	MPPS OTAI	Open Field	4sq mt	Bottel gourd ,Broad beans	10	School's own initiative
701	Mahabubabad	KOTHAGUDA	ZPHS OTAI	Open Field	7sq mt	Bottel gourd ,Broad beans, Ridge gourd	10	School's own initiative
702	Mahabubabad	KOTHAGUDA	MPUPS ENCHAGUEDEM	Open Field	6sq mt	Bottel gourd ,Broad beans, Ridge gourd	10	School's own initiative
703	Mahabubabad	KOTHAGUDA	MPPS CHEKRALA THANDA	Open Field	4 sq mt	Bottel gourd ,Broad beans	10	School's own initiative
704	Mahabubabad	KOTHAGUDA	MPPS MONDRAI GUEDEM	Open Field	3 sq mt	Bottel gourd ,Broad beans	10	School's own initiative
705	Mahabubabad	KOTHAGUDA	MPUPS GUNDAM	Open Field	5sq mt	Bottel gourd ,Broad beans	10	School's own initiative
706	Mahabubabad	KOTHAGUDA	MPPS POGULLA PALLY	Open Field	5sq mt	Bottel gourd ,Broad beans	10	School's own initiative
707	Mahabubabad	KOTHAGUDA	MPPS POGULLA PALLY THANDA	Open Field	3 sq mt	Bottel gourd ,Broad beans	10	School's own initiative
708	Mahabubabad	KOTHAGUDA	ZPHS POGULLA PALLY	Open Field	5sq mt	Bottel gourd ,Broad beans	10	School's own initiative
709	Mahabubabad	KOTHAGUDA	MPPS BOORAGUMPU	Open Field	5sq mt	Bottel gourd ,Broad beans, Ridge gourd	10	School's own initiative
710	Mahabubabad	KOTHAGUDA	MPUPS KOTHAGUDA	Open Field	2sq mt	Bottel gourd ,Broad beans, Ridge gourd	10	School's own initiative
711	Mahabubabad	KOTHAGUDA	KGBV KOTHAGUDA	Open Field	100	Bottel gourd ,Broad beans, Bitter gorud, Ivy gourd.	50	school own
712	Mahabubabad	KOTHAGUDA	MPPS DURGARAM	Open Field	3sq mt	Broad beans	3	School's own initiative
713	Mahabubabad	KOTHAGUDA	MPPS KARNE GANDI	Open Field	2sq mt	Broad beans	3	School's own initiative
714	Mahabubabad	KOTHAGUDA	MPPS DORAVARI VEMPALLY	Open Field	4 sq mt	Bottel gourd ,Broad beans	5	School's own initiative
715	Mahabubabad	KOTHAGUDA	MPPS KORRATHANDA	Open Field	5sq mt	Bottel gourd ,Broad beans	4	School's own initiative
716	Mahabubabad	KOTHAGUDA	MPPS VALYA THANDA	Open Field	5 sq mt	Bottel gourd ,Broad beans	5	School's own initiative
717	Mahabubabad	KOTHAGUDA	MPPS MUSMI	Open Field	5 sqmt	Bottel gourd ,Broad beans	4	School's own initiative
718	Mahabubabad	KOTHAGUDA	MPUPS LADAI GADDA	Open Field	3sq mt	Bottel gourd ,Broad beans	4	School's own initiative
719	Mahabubabad	KOTHAGUDA	MPUPS VELUBELLY	Open Field	6 sq mt	Bottel gourd ,Broad beans, Ridge gourd	5	School's own initiative
720	Mahabubabad	KOTHAGUDA	MPPS POLARAM	Open Field	3sq mt	Bottel gourd ,Broad beans	4	School's own initiative
721	Mahabubabad	KOTHAGUDA	MPPS KOTHAGUMPU	Open Field	3sq mt	Bottel gourd ,Broad beans	3	School's own initiative
722	Mahabubabad	KOTHAGUDA	MPUPS GOPALAPURAM	Open Field	4sq mt	Bottel gourd ,Broad beans	3	School's own initiative
723	Mahabubabad	KOTHAGUDA	GOVT(DNT) PS GUNJEDU	Open Field	3sq mt	Bottel gourd ,Broad beans	5	School's own initiative
724	Mahabubabad	KOTHAGUDA	MPPS MASAM PALLY	Open Field	4sq mt	Bottel gourd ,Broad beans	3	School's own initiative

725	Mahabubabad	KOTHAGUDA	MPPS BATHULAPALLY	Open Field	10sq mt	Brinjal, Tomato, Ladies Finger, Green Chilli, Curry Leaf , Bottel gourd ,Broad beans, Bitter gorud, Ivy gourd, Ridge Bottel gourd , Ridge gourd	15	School's own initiative
726	Mahabubabad	KOTHAGUDA	ZPHS BATHULAPALLY	Open Field	15sq mt	Brinjal, Tomato, Ladies Finger, Green Chilli, Curry Leaf , Bottel gourd ,Broad beans, Bitter gorud, Ivy gourd, Ridge Bottel gourd , Ridge gourd	15	School's own initiative
727	Mahabubabad	KOTHAGUDA	MPPS KARLAI	Open Field	5sq mt	Bottel gourd ,Broad beans	6	School's own initiative
728	Mahabubabad	GANAGAVARAM	MPPS BARLA MALLAIAH GUMPU	Open Field	3sq mt	Bottel gourd ,Broad beans	5	School's own initiative
729	Mahabubabad	GANAGAVARAM	MPPS KAMARAM (PATELGUMPU)	Open Field	4sq mt	Bottel gourd ,Broad beans	3	School's own initiative
730	Mahabubabad	GANAGAVARAM	MPPS PONUGONDLA	Open Field	2sq mt	Bottel gourd ,Broad beans	3	School's own initiative
731	Mahabubabad	GANAGAVARAM	MPUPS MAMIDI GUEDEM	Open Field	3sq mt	Bottel gourd ,Broad beans	3	School's own initiative
732	Mahabubabad	GANAGAVARAM	MPPS THALLAGUMPU	Open Field	3sq mt	Bottel gourd ,Broad beans	5	School's own initiative
733	Mahabubabad	GANAGAVARAM	MPPS MARRI GUEDEM	Open Field	4sq mt	Bottel gourd ,Broad beans	3	School's own initiative
734	Mahabubabad	GANAGAVARAM	MPPS JANGALPALLY (KOYAGUMPU)	Open Field	5sq mt	Bottel gourd ,Broad beans	5	School's own initiative
735	Mahabubabad	GANAGAVARAM	MPUPS JANGALPALLY	Open Field	4sq mt	Bottel gourd ,Broad beans	3	School's own initiative
736	Mahabubabad	GANAGAVARAM	MPPS CHINTHA GUEDEM	Open Field	3sq mt	Bottel gourd ,Broad beans	3	School's own initiative
737	Mahabubabad	GANAGAVARAM	MPPS KOMATLA GUEDEM	Open Field	4sq mt	Bottel gourd ,Broad beans	3	School's own initiative
738	Mahabubabad	GANAGAVARAM	ZPHS KOMATLA GUEDEM	Open Field	5sq mt	Bottel gourd ,Broad beans	6	School's own initiative
739	Mahabubabad	GANAGAVARAM	MPPS BAVURU GONDA	Open Field	4sq mt	Bottel gourd ,Broad beans	4	School's own initiative
740	Mahabubabad	GANAGAVARAM	MPPS THIRUMALA GANDI	Open Field	6sq mt	Bottel gourd ,Broad beans	6	School's own initiative
741	Mahabubabad	GANAGAVARAM	MPPS VENKAMMA GUMPU	Open Field	5sq mt	Bottel gourd ,Broad beans	6	School's own initiative
742	Mahabubabad	GANAGAVARAM	MPPS KRISHNA NAGAR	Open Field	2sq mt	Bottel gourd ,Broad beans	3	School's own initiative
743	Mahabubabad	GANAGAVARAM	MPPS YAPAGUMPU (MADAGUEDEM)	Open Field	3sq mt	Bottel gourd ,Broad beans	3	School's own initiative
744	Mahabubabad	GANAGAVARAM	MPPS GANGARAM	Open Field	5sq mt	Bottel gourd ,Broad beans,	5	School's own initiative
745	Mahabubabad	GANAGAVARAM	MPPS GUDIPADU	Open Field	3sq mt	Bottel gourd ,Broad beans,	3	School's own initiative
746	Mahabubabad	GANAGAVARAM	KGBV GANGARAM	Open Field	150	Bottel gourd ,Broad beans, Bitter gorud, Ivy gourd.	70	school own
747	Mahabubabad	GANAGAVARAM	MPPS KODISHALAMITTA	Open Field	7sq mt	Bottel gourd ,Broad beans,	4	School's own initiative
748	Mahabubabad	GANAGAVARAM	MPPS PANDEM	Open Field	4sq mt	Bottel gourd ,Broad beans,	3	School's own

								initiative
749	Mahabubabad	BAYYARAM	MPPS GURIMELLA	Open Field	5 sq mts	Bottel gourd ,Broad beans,	3	School's own initiative
750	Mahabubabad	BAYYARAM	MPPS BOTI THANDA	Open Field	4 sq mts	tamoto,brinjals	2	School's own initiative
751	Mahabubabad	BAYYARAM	MPPS SAMBA THANDA	Open Field	4 sq mts	Ladies Finger,brinjals	2	School's own initiative
752	Mahabubabad	BAYYARAM	MPPS PATHYATHANDA	Open Field	3 sq mts	Bottel gourd ,Broad beans.	2	School's own initiative
753	Mahabubabad	BAYYARAM	MPUPS MIRIYALAPENTA	Open Field	5 sq mts	Bottel gourd ,Broad beans,	3	School's own initiative
754	Mahabubabad	BAYYARAM	MPPS LAXMIPURAM	Open Field	5 sq mts	Ladies Finger,brinjals,beans	2	School's own initiative
755	Mahabubabad	BAYYARAM	MPPS TEKULAGUDEM	Open Field	2 sq mts	brinjal,Ladies Finger	2	School's own initiative
756	Mahabubabad	BAYYARAM	MPPS KOYAGUDEM	Open Field	3 sq mts	Ladies Finger.beans	2	School's own initiative
757	Mahabubabad	BAYYARAM	MPPS REDYA THANDA	Open Field	4 sq mts	Ladies Finger,brinjals,beans	3	School's own initiative
758	Mahabubabad	BAYYARAM	MPPS BHEEMLATHANDA	Open Field	3 sq mts	tamoto,brinjals,bottel gourd	2	School's own initiative
759	Mahabubabad	BAYYARAM	MPPS NARAYANAPURAM	Open Field	3 sq mts	bottel gourd,brinjals	2	School's own initiative
760	Mahabubabad	BAYYARAM	MPPS RAMACHANDRAPURAM	Open Field	4 sq mts	bottel gourd,brinjals	2	School's own initiative
761	Mahabubabad	BAYYARAM	MPPS KOTHURU KP	Open Field	2 sq mts	tamoto,brinjals	2	School's own initiative
762	Mahabubabad	BAYYARAM	MPUPS KAMBALAPALLI	Open Field	4 sq mts	tamoto,brinjals,bottel gourd	3	School's own initiative
763	Mahabubabad	BAYYARAM	MPPS KACHANAPALLY	Open Field	5 sq mts	tamoto,brinjals,bottel gourd	2	School's own initiative
764	Mahabubabad	BAYYARAM	MPUPS KASTURINAGARAM	Open Field	3 sq mts	tamoto,brinjals	2	School's own initiative
765	Mahabubabad	BAYYARAM	MPUPS KOTHAGUDEM	Open Field	4 sq mts	Bottel gourd ,Broad beans,	2	School's own initiative
766	Mahabubabad	BAYYARAM	MPPS KOTAGADDA	Open Field	3 sq mts	Bitter Gourd,brinjals.tamoto	2	School's own initiative
767	Mahabubabad	BAYYARAM	MPPS CHINTONI GUMPU	Open Field	4 sq mts	Bitter Gourd,brinjals.tamoto	3	School's own initiative
768	Mahabubabad	BAYYARAM	MPPS SINGARAM	Open Field	3 sq mts	tamoto,brinjals,bottel gourd	1	School's own initiative
769	Mahabubabad	BAYYARAM	MPUPS R C PURAM	Open Field	5 sq mts	tamoto,brinjals,bottel gourd	2	School's own initiative
770	Mahabubabad	BAYYARAM	MPPS VINOBHANAGAR	Open Field	4 sq mts	tamoto,brinjals,bottel gourd	2	School's own initiative
771	Mahabubabad	BAYYARAM	MPUPS GOWRARAM	Open Field	2 sq mts	Bitter Gourd,brinjals.tamoto	2	School's own initiative
772	Mahabubabad	BAYYARAM	MPPS NARSATHANDA	Open Field	3 sq mts	tamoto,brinjals,bottel gourd	2	School's own initiative
773	Mahabubabad	BAYYARAM	MPPS J N PURAM	Open Field	4 sq mts	Bottel gourd,tamoto	2	School's own initiative
774	Mahabubabad	BAYYARAM	MPPS L N PURAM	Open Field	3 sq mts	tamoto,brinjals,bottel gourd	3	School's own initiative
775	Mahabubabad	BAYYARAM	MPPS UPPALAPADU	Open Field	3 sq mts	tamoto,brinjals,bottel gourd	3	School's own initiative
776	Mahabubabad	BAYYARAM	MPPS NAGARAM THANDA	Open Field	3 sq mts	tamoto,brinjals,bottel gourd	3	School's own initiative
777	Mahabubabad	BAYYARAM	ZPHS UPPALAPADU	Open Field	3 sq mts	tamoto,brinjals,bottel gourd	3	School's own initiative

								initiative
778	Mahabubabad	BAYYARAM	MPPS VENKATRAMPU RAM	Open Field	3 sq mts	tamato,brinjals,bottel gourd	3	School's own initiative
779	Mahabubabad	BAYYARAM	MPPS KATTUGUEM	Open Field	3 sq mts	Ladies Finger,bottel gourd	3	School's own initiative
780	Mahabubabad	BAYYARAM	MPPS BALYA THANDA	Open Field	4 sq mts	DRUM STICK,BOLLTE GUARD,BERA	3	School's own initiative
781	Mahabubabad	BAYYARAM	MPPS JAGNA THANDA	Open Field	3 sq mts	tamato,brinjals,bottel gourd	3	School's own initiative
782	Mahabubabad	BAYYARAM	MPPS CHOKLA THANDA	Open Field	4 sq mts	DRUM STICK,BOLLTE GUARD,BERA	3	School's own initiative
783	Mahabubabad	BAYYARAM	MPPS BANJARA THANDA	Open Field	3 sq mts	tamato,brinjals,bottel gourd	3	School's own initiative
784	Mahabubabad	BAYYARAM	MPPS JAFRA BAD	Open Field	4 sq mts	DRUM STICK,BOLLTE GUARD,BERA	1	School's own initiative
785	Mahabubabad	BAYYARAM	MPPS THEETRI THANDA	Open Field	4 sq mts	tamato,brinjals,bottel gourd	2	School's own initiative
786	Mahabubabad	BAYYARAM	MPPS PG ROAD BYRM	Open Field	4 sq mts	DRUM STICK,BOLLTE GUARD,BERA	2	School's own initiative
787	Mahabubabad	BAYYARAM	MPPS BAYYARAM CPS	Open Field	2 sq mts	tamato,brinjals,bottel gourd	1	School's own initiative
788	Mahabubabad	BAYYARAM	MPUPS BALAJIPETA	Open Field	4 sq mts	DRUM STICK,BOLLTE GUARD,BERA	2	School's own initiative
789	Mahabubabad	BAYYARAM	MPUPS RANGA PURAM	Open Field	4 sq mts	tamato,brinjals,bottel gourd	2	School's own initiative
790	Mahabubabad	BAYYARAM	ZPHS BAYYARAMB	Open Field	4 sq mts	DRUM STICK,BOLLTE GUARD,BERA	2	School's own initiative
791	Mahabubabad	BAYYARAM	ZPHS VENKATRAMPU RAM	Open Field	4 sq mts	tamato,brinjals,bottel gourd	2	School's own initiative
792	Mahabubabad	BAYYARAM	ZPHS BAYYARAM G	Open Field	4 sq mts	DRUM STICK,BOLLTE GUARD,BERA	2	School's own initiative
793	Mahabubabad	BAYYARAM	MPPS PAPLI THANDA	Open Field	5 sq mts	tamato,brinjals,bottel gourd	3	School's own initiative
794	Mahabubabad	BAYYARAM	MPPS BAYYARAM BC	Open Field	5 sq mts	tamato,brinjals,bottel gourd	2	School's own initiative
795	Mahabubabad	BAYYARAM	MPPS BAYYARAM HC	Open Field	5 sq mts	tamato,brinjals,bottel gourd	2	School's own initiative
796	Mahabubabad	BAYYARAM	KGBV BAYYARAM	Open Field	200	Bottel gourd ,Broad beans, Bitter gorud, lvy gourd.	65	school own
797	Mahabubabad	BAYYARAM	MPUPS SINGARAM	Open Field	5 sq mts	tamato,brinjals,bottel gourd	1	School's own initiative
798	Mahabubabad	BAYYARAM	MPPS SANTHULAL PODU	Open Field	4 sq mts	DRUM STICK,BOLLTE GUARD,BERA	2	School's own initiative
799	Mahabubabad	BAYYARAM	MPPS KOTHAPETA HC	Open Field	4 sq mts	DRUM STICK,BOLLTE GUARD,BERA	2	School's own initiative
800	Mahabubabad	BAYYARAM	ZPHS G K PETA	Open Field	5 sq mts	tamato,brinjals,bottel gourd	3	School's own initiative
801	Mahabubabad	BAYYARAM	MPPS G K PETA	Open Field	4 sq mts	DRUM STICK,BOLLTE GUARD,BERA	2	School's own initiative
802	Mahabubabad	BAYYARAM	MPPS DHARMAPURAM	Open Field	5 sq mts	tamato,brinjals,bottel gourd	2	School's own initiative

803	Mahabubabad	GARLA	MPPS MULKANOOR	Open Field	10 sq mt	bachali,munaga,bottle guard,kukumbara	5	School's own initiative
804	Mahabubabad	GARLA	MPPS SATYANARAYAN APURAM	Open Field	5 sq mt	bachali,munaga,bottle guard,kukumbara	3	School's own initiative
805	Mahabubabad	GARLA	MPPS ANJANAPURAM	Open Field	5 sq mt	beans,brinjal,benda,bottle guard	2	School's own initiative
806	Mahabubabad	GARLA	MPPS PEDDA KISTAPURAM	Open Field	5 sq mt	bachali,munaga,bottle guard,kukumbara	3	
807	Mahabubabad	GARLA	MPPS GUMPELLAGUDE	Open Field	10 sq mt	bachali,munaga,bottle guard,kukumbara,beans	5	
808	Mahabubabad	GARLA	ZPHS MULKANOOR	Open Field	150 sq mt	leafy and vegetables	50	School's own initiative
809	Mahabubabad	GARLA	ZPHS PEDDA KISTAPURAM	Open Field	10 sq mt	leafy,tomato,brinjal,bottle guard	5	School's own initiative
810	Mahabubabad	GARLA	MPPS MADDIVANCHA	Open Field	5 sq mt	DRUM STICK,BOLLTE GUARD,BERA	3	School's own initiative
811	Mahabubabad	GARLA	ZPHS MADDIVANCHA	Open Field	5 sq mt	DRUM STICK,BOLLTE GUARD,BERA	3	School's own initiative
812	Mahabubabad	GARLA	MPPS PULIGUTTA THANDA	Open Field	4 sq mt	tomato,karivepaku,benda	2	School's own initiative
813	Mahabubabad	GARLA	MPUPS RAMAPURAM	Open Field	2 sq mt	tamato,brinjals,bottle gourd	1	School's own initiative
814	Mahabubabad	GARLA	MPPS KOTHA THANDAR	Open Field	3 sq mt	tamato,brinjals,bottle gourd	1	School's own initiative
815	Mahabubabad	GARLA	MPPS VENKATAYA THANDA	Open Field	3 sq mt	tomato,brinjal,karivepaku,benda	2	School's own initiative
816	Mahabubabad	GARLA	MPPS THIRLA PURAM	Open Field	3 sq mt	tamato,brinjals,bottle gourd	2	School's own initiative
817	Mahabubabad	GARLA	MPPS ANKANNAGUDE	Open Field	4 sq mt	tamato,brinjals,bottle gourd	3	School's own initiative
818	Mahabubabad	GARLA	MPPS PUTTA KOTA	Open Field	2 sq mt	DRUM STICK,BOLLTE GUARD,BERA	2	School's own initiative
819	Mahabubabad	GARLA	MPPS SEETAMPETA	Open Field	4 sq mt	DRUM STICK,BOLLTE GUARD,BERA	3s	School's own initiative
820	Mahabubabad	GARLA	GOVT(DNT) UPS MARRIGUDE	Open Field	2 sq mt	DRUM STICK,BOLLTE GUARD,BERA	1s	School's own initiative
821	Mahabubabad	GARLA	ZPHS SEETHAMPETA	Open Field	4q mt	tamato,brinjals,bottle gourd	3s	School's own initiative
822	Mahabubabad	GARLA	ZPHS GARLA	Open Field	3 sq mts	tamato,brinjals,bottle gourd	2s	School's own initiative
823	Mahabubabad	GARLA	KGBV GARLA	Open Field	100	Bottle gourd ,Broad beans, Bitter gorud, Ivy gourd.	85	school own
824	Mahabubabad	GARLA	MPPS NAGARAM	Open Field	5 sq mt	DRUM STICK,BOLLTE GUARD,BERA	2s	School's own initiative
825	Mahabubabad	GARLA	MPUPS SERIPURAM	Open Field	4 sq mt	tamato,brinjals,bottle gourd	2s	School's own initiative
826	Mahabubabad	GARLA	MPPS GOPALAPURAM	Open Field	4 sq mt	DRUM STICK,BOLLTE GUARD,BERA	2s	School's own initiative
827	Mahabubabad	GARLA	MPUPS PINIREDDYGUDE	Open Field	5 sq mt	tamato,brinjals,bottle gourd	2s	School's own initiative



828	Mahabubabad	GARLA	ZPHS GOPALAPURAM	Open Field	4 sq mt	DRUM STICK,BOLLTE GUARD,BERA	2s	School's own initiative
829	Mahabubabad	GARLA	MPPS MUTHI THANDA	Open Field	4 sq mt	tamato,brinjals,bottel gourd	2	School's own initiative
830	Mahabubabad	GARLA	MPPS KOTHA POCHARAM	Open Field	10 sq mt	tamato,brinjals,bottel gourd	5	
831	Mahabubabad	GARLA	MPUPS KOTYA NAIK THANDA	Open Field	3 sq mt	tamato,brinjals,bottel gourd	1	School's own initiative
832	Mahabubabad	GARLA	ZPHS KOTHA POCHARAM	Open Field	5 sq mt	tamato,brinjals,bottel gourd	3	School's own initiative
833	Mahabubabad	GARLA	MPPS PULLURU	Open Field	3 sq mt	tomato,karivepaku,bed a	2	
834	Mahabubabad	GARLA	MPPS SURYATHANDA	Open Field	3 sq mt	tomato,beans,karivepaku	2	
835	Mahabubabad	GARLA	MPUPS B R N THANDA	Open Field	3 sq mt	tomato,bottleguard,brinjal	2	
836	Mahabubabad	GARLA	ZPHS PULLURU	Open Field	5 sq mt	tomato,bottleguard,brinjal	4	
837	Mahabubabad	GARLA	MPUPS CHINA BANJARA	Open Field	3 sq mt	tamato,brinjals,bottel gourd	2	School's own initiative
838	Mahabubabad	DORNAKAL	TSMS DORNAKAL @ CHILKODU	Open Field	150	Bottel gourd ,Broad beans, Bitter gorud, Ivy gourd.	100	school own
839	Mahabubabad	DORNAKAL	KGBV DORNAKAL	Open Field	200	Bottel gourd ,Broad beans, Bitter gorud, Ivy gourd.	50	school own
840	Mahabubabad	KURAVI	TSMS KURAVI@NERADA	Open Field	100	Bottel gourd ,Broad beans, Bitter gorud, Ivy gourd.	70	school own
841	Mahabubabad	KURAVI	ZPHS KURAVI•	Open Field	30 sq mt	tomato, Ladies Finger	5s	School's own initiative
842	Mahabubabad	KURAVI	MPUPS MOGILICHERLA	Open Field	30 sq mt	TOMATO,BENDA, CHIKKUDU	4s	School's own initiative
843	Mahabubabad	KURAVI	KGBV KURAVI	Open Field	150	Bottel gourd ,Broad beans, Bitter gorud, Ivy gourd.	65	school own
844	Mahabubabad	KURAVI	MPPS BANGARI GUDEM THANDA	Open Field	20 sq mt	TOMATO,BENDA, CHIKKUDU	4s	School's own initiative
845	Mahabubabad	KURAVI	MPPS BANCHARAI THANDA	Open Field	20 sq mt	BENDA, CHIKKUDU,TOMATO	5s	School's own initiative
846	Mahabubabad	KURAVI	MPPS PEDDA THANDA	Open Field	25 sq mt	GONGURA, TOMATO	30	School's own initiative
847	Mahabubabad	KURAVI	ZPHS GUNDRATHIMADUGU	Open Field	35 sq mt	TOMATO,KARIVEPAKU	5s	School's own initiative
848	Mahabubabad	KURAVI	ZPHS MODUGULAGUDEM	Open Field	60 sq mt	tomato, brinjal, coriander	30	School's own initiative
849	Mahabubabad	KURAVI	ZPHS KAMPALLY	Open Field	50 sq mt	tomato, brinjal, Ladies Finger	30	School's own initiative
850	Mahabubabad	KURAVI	MPPS SURATHANDA	Open Field	20 sq mt	TOMATO,BENDA, CHIKKUDU	4s	School's own initiative
851	Mahabubabad	KURAVI	ZPHS BALAPALA	Open Field	30 sq mt	tomato, Ladies Finger	5s	School's own initiative
852	Mahabubabad	MAHABUBABAD	ZPHS VS LAXMIPURAM	Open Field	5sq mt	Bottel gourd ,Broad beans	5	School's own initiative
853	Mahabubabad	MAHABUBABAD	ZPHS KAMBALAPALLY	Open Field	50sq mt	Bottel gourd ,Broad beans, Ridge gourd ,ladyfinger	2	School's own initiative
854	Mahabubabad	MAHABUBABAD	ZPHS EDULAPUSAPALLY	Open Field	4sq mt	Bottel gourd ,Broad beans	3	School's own initiative
855	Mahabubabad	MAHABUBABAD	ZPHS MUDUPUGAL	Open Field	5sq mt	Bottel gourd ,Broad beans	5	School's own initiative
856	Mahabubabad	MAHABUBABAD	ZPHS SHANIGAPURAM	Open Field	3sq mt	Bottel gourd ,Broad beans	3	School's own initiative
857	Mahabubabad	MAHABUBABAD	ZPHS AMANGAL	Open Field	5sq mt	Bottel gourd ,Broad	5	School's

						beans		own initiative
858	Mahabubabad	MAHABUBABAD	MPUPS BRAHMANA PALLY	Open Field	5sq mt	Bottel gourd ,Broad beans, Ridge gourd	4	School's own initiative
859	Mahabubabad	MAHABUBABAD	ZPHS PARVATHAGIRI	Open Field	5sq mt	Bottel gourd ,Broad beans	5	School's own initiative
860	Mahabubabad	MAHABUBABAD	MPUPS MALYALA	Open Field	5sq mt	Bottel gourd ,Broad beans	5	School's own initiative
861	Mahabubabad	MAHABUBABAD	ZPHS MADHAVAPURAM	Open Field	3sq mt	Bottel gourd ,Broad beans	4	School's own initiative
862	Mahabubabad	MAHABUBABAD	MPUPS BETHOL	Open Field	3sq mt	Bottel gourd ,Broad beans	4	School's own initiative
863	Mahabubabad	MAHABUBABAD	ZPHS JAMANDLA PALLY	Open Field	50sq mt	Bottel gourd ,Broad beans, Ridge gourd ,ladyfinger	2	School's own initiative
864	Mahabubabad	MAHABUBABAD	MPPS ANANTHARAM	Open Field	8sq mt	Ladi fingur	1	School's own initiative
865	Mahabubabad	MAHABUBABAD	TSMS MAHABUBABAD	Open Field	200	Bottel gourd ,Broad beans, Bitter gorud, Ivy gourd.	85	school own
866	Mahabubabad	MAHABUBABAD	MPPS GUMUDUR	Open Field	4sq mt	spinach,coriander leaves, fenugrekleaves	1	School's own initiative
867	Mahabubabad	MAHABUBABAD	MPPS VS NAGAR	Open Field	8sq mt	Beans,Bottel gourd ,Broad beans	5	School's own initiative
868	Mahabubabad	MAHABUBABAD	MPPS GIRLS MHBD	Open Field	10sq mt	spinach,coriander leaves	2	School's own initiative
869	Mahabubabad	MAHABUBABAD	MPPS NANDI NAGAR	Open Field	4sq mt	Ladiesfinger, coriander,spinccch,amaranthus	2	School's own initiative
870	Mahabubabad	MAHABUBABAD	MPPS PATHIPAKA	Open Field	3sq mt	Bottel gourd ,Broad beans	3	School's own initiative
871	Mahabubabad	MAHABUBABAD	MPPS KATTELA MANDI	Open Field	3sq mt	Bottel gourd ,Broad beans	2	School's own initiative
872	Mahabubabad	MAHABUBABAD	KGBV MAHABUBABAD	Open Field	100	Bottel gourd ,Broad beans, Bitter gorud, Ivy gourd.	100	school own
873	Mahabubabad	MAHABUBABAD	MPPS HARIJANA COLONY	Open Field	3sq mt	Bottel gourd ,Broad beans	2	School's own initiative
874	Mahabubabad	MAHABUBABAD	MPPS RAMAS (U/M)	Open Field	3sq mt	Bottel gourd ,Broad beans	2	School's own initiative
875	Mahabubabad	MAHABUBABAD	ZPHS RAMAS U/M	Open Field	5sq mt	Bottel gourd ,Broad beans	3	School's own initiative
876	Mahabubabad	MAHABUBABAD	MPPS BHAVANI NAGAR	Open Field	4sq mt	Bottel gourd ,Broad beans	3	School's own initiative
877	Mahabubabad	MAHABUBABAD	MPPS GOPAL NAGAR COLONY	Open Field	3sq mt	Bottel gourd ,Broad beans	3	School's own initiative
878	Mahabubabad	MAHABUBABAD	GOVT. HS MAHABUBABAD	Open Field	6sq mt	Bottel gourd ,Broad beans	6	School's own initiative
879	Mahabubabad	GUDUR	KGBV GUDUR	Open Field	150	Bottel gourd ,Broad beans, Bitter gorud, Ivy gourd.	50	school own
880	Mahabubabad	KESAMUDRAM	KGBV KESAMUDRAM	Open Field	200	Bottel gourd ,Broad beans, Bitter gorud, Ivy gourd.	70	school own
881	Mahabubabad	KESAMUDRAM	TSMS KESAMUDRAM @KALWALA	Open Field	100	Bottel gourd ,Broad beans, Bitter gorud, Ivy gourd.	65	school own
882	Mahabubabad	NELLIKUDUR	ZPHS MECHARAJ PALLY	Open Field	75	Bottel gourd	30	School own
883	Mahabubabad	NELLIKUDUR	ZPHS CHINNAMUPPARAM	Open Field	100	Bottel gourd	30	School own

884	Mahabubabad	NELLIKUDUR	KGBV NELLIKUDURU	Open Field	150	Bottel gourd ,Broad beans, Bitter gorud, Ivy gourd.	85	school own
885	Mahabubabad	NELLIKUDUR	TSMS NELLIKUDUR	Open Field	200	Bottel gourd ,Broad beans, Bitter gorud, Ivy gourd.	100	school own
886	Mahabubabad	NARSIMHULAPET	MPPS NARSIMHULAPE T	Open Field	5sq mt	Bottel gourd ,Broad beans	5	School's own initiative
887	Mahabubabad	NARSIMHULAPET	MPPS BANGARU THANDA	Open Field	3sq mt	Bottel gourd ,Broad beans	5	School's own initiative
888	Mahabubabad	NARSIMHULAPET	ZPHS NARSIMHULAPE T	Open Field	5sq mt	Bottel gourd ,Broad beans	5	School's own initiative
889	Mahabubabad	NARSIMHULAPET	KGBV NARSIMHULUPE T	Open Field	100	Bottel gourd ,Broad beans, Bitter gorud, Ivy gourd.	50	school own
890	Mahabubabad	NARSIMHULAPET	MPPS LOKYA THANDA NSLPT	Open Field	3sq mt	Bottel gourd ,Broad beans	5	School's own initiative
891	Mahabubabad	NARSIMHULAPET	TSMS NARSIMHULAPE T	Open Field	150	Bottel gourd ,Broad beans, Bitter gorud, Ivy gourd.	70	school own
892	Mahabubabad	NARSIMHULAPET	MPUPS JAYAPURAM	Open Field	4sq mt	Bottel gourd ,Broad beans	5	School's own initiative
893	Mahabubabad	NARSIMHULAPET	MPUPS BODKA THANDA	Open Field	3sq mt	Bottel gourd ,Broad beans	5	School's own initiative
894	Mahabubabad	NARSIMHULAPET	ZPHS PEDDA NAGARAM	Open Field	3sq mt	Bottel gourd ,Broad beans	5	School's own initiative
895	Mahabubabad	CHINNAGUDUR	MPUPS GUNDAMRAJ PALLY	Open Field	150	bottle gound lady finger	30	school one
896	Mahabubabad	CHINNAGUDUR	MPPS UGGAMPALLY	Open Field	75	bottle gound lady finger	30	school own
897	Mahabubabad	CHINNAGUDUR	MPPS CHINNA GUDURU	Open Field	100	bottle gound lady finger	20	school own
898	Mahabubabad	CHINNAGUDUR	ZPHS CHINNA GUDURU	Open Field	200	bottle gound lady finger	30	school own
899	Mahabubabad	CHINNAGUDUR	KGBV CHINNAGUDUR	Open Field	200	Bottel gourd ,Broad beans, Bitter gorud, Ivy gourd.	65	school own
900	Mahabubabad	CHINNAGUDUR	MPPS JAYARAM	Open Field	100	bottle gound lady finger	30	school own
901	Mahabubabad	CHINNAGUDUR	ZPHS JAYARAM	Open Field	200	bottle gound lady finger	20	schools own
902	Mahabubabad	CHINNAGUDUR	MPUPS VEESAMPALLY	Open Field	50	bottle gound lady finger	30	school own
903	Mahabubabad	MARIPEDA	KGBV HIGH SCHOOL MARIPEDA	Open Field	100	Bottel gourd ,Broad beans, Bitter gorud, Ivy gourd.	85	school own
904	Mahabubabad	MARIPEDA	TSMS MARIPEDA	Open Field	150	Bottel gourd ,Broad beans, Bitter gorud, Ivy gourd.	100	school own
905	Mahabubabad	DANTHALAPALLE	ZPHS MUPPARAM KALAN	Open Field	3sq mt	Bottel gourd ,Broad beans	4	School's own intiative
906	Mahabubabad	DANTHALAPALLE	ZPHS DATLA	Open Field	3sq mt	Bottel gourd ,Broad beans	4	School's own intiative
907	Mahabubabad	THORRUR	TSMS TORRUR @GURTHUR	Open Field	200	Bottel gourd ,Broad beans, Bitter gorud, Ivy gourd.	50	school own
908	Mahabubabad	THORRUR	KGBV THORRUR	Open Field	100	Bottel gourd ,Broad beans, Bitter gorud, Ivy gourd.	70	school own

909	Mahabubabad	PEDDAVANGARA	MPPS KANVAI GUDEM	Open Field	30	bottle gound lady finger	3	school own
910	Mahabubabad	PEDDAVANGARA	MPUPS GANTLA KUNTA	Open Field	25	bottle gound lady finger	5	school own
911	Mahabubabad	PEDDAVANGARA	MPUPS POCHAMPALLY	Open Field	50	bottle gound lady finger	2	school own
912	Mahabubabad	PEDDAVANGARA	MPPS H/C UPPARA GUDEM	Open Field	35	bottle gound lady finger	3	school own
913	Mahabubabad	PEDDAVANGARA	MPPS AUTHAPURAM	Open Field	40	bottle gound lady finger	2	school own
914	Mahabubabad	PEDDAVANGARA	MPUPS UPPARA GUDEM	Open Field	50	bottle gound lady finger	3	school own
915	Mahabubabad	PEDDAVANGARA	ZPHS AUTHAPURAM	Open Field	100	bottle gound lady finger	5	school own
916	Mahabubabad	PEDDAVANGARA	MPPS PEDDAVANGAR A	Open Field	50	bottle gound lady finger	2	school own
917	Mahabubabad	PEDDAVANGARA	MPPS RAMA CHANDRU THANDA	Open Field	50	bottle gound lady finger	2	school own
918	Mahabubabad	PEDDAVANGARA	MPPS PEDDAVANGAR A X ROAD	Open Field	50	bottle gound lady finger	2	school own
919	Mahabubabad	PEDDAVANGARA	MPPS SOMLA THANDA	Open Field	40	bottle gound lady finger	3	school own
920	Mahabubabad	PEDDAVANGARA	ZPHS PEDDAVANGAR A	Open Field	100	bottle gound lady finger	5	school own
921	Mahabubabad	PEDDAVANGARA	KGBV PEDDAVANGAR A	Open Field	150	Bottel gourd ,Broad beans, Bitter gorud, Ivy gourd.	65	school own
922	Mahabubabad	PEDDAVANGARA	MPPS KORIPALLY THANDA	Open Field	50	bottle gound lady finger	2	school own
923	Mahabubabad	PEDDAVANGARA	MPPS SHANKAR THANDA	Open Field	45	bottle gound lady finger	3	school own
924	Mahabubabad	PEDDAVANGARA	MPUPS KORIPALLY	Open Field	50	bottle gound lady finger	2	school own
925	Mahabubabad	PEDDAVANGARA	MPPS WADDEKOTHAP ALLY	Open Field	45	bottle gound lady finger	2	school own
926	Mahabubabad	PEDDAVANGARA	ZPHS WADDEKOTHAP ALLY	Open Field	120	bottle gound lady finger	4	school own
927	Mahabubabad	PEDDAVANGARA	MPPS POCHARAM	Open Field	40	bottle gound lady finger	3	school own
928	Mahabubabad	PEDDAVANGARA	MPPS CHINNAVANAGA RA	Open Field	35	bottle gound lady finger	2	school own
929	Mahabubabad	PEDDAVANGARA	MPPS LOTLA BANDA THANDA	Open Field	30	bottle gound lady finger	2	school own
930	Mahabubabad	PEDDAVANGARA	MPPS BANJARA THANDA	Open Field	35	bottle gound lady finger	2	school own
931	Mahabubabad	PEDDAVANGARA	MPPS KISTUGANI THANDA	Open Field	45	bottle gound lady finger	2	school own

932	Mahabubabad	PEDDAVANGARA	MPUPS CHINNA VANGARA	Open Field	50	bottle gound lady finger	3	school own
933	Mahabubabad	PEDDAVANGARA	MPPS BAVOJI THANDA	Open Field	45	bottle gound lady finger	2	school own
934	Mahabubabad	PEDDAVANGARA	MPPS CHITYALA	Open Field	45	bottle gound lady finger	2	school own
935	Mahabubabad	PEDDAVANGARA	ZPHS CHITYALA	Open Field	100	bottle gound lady finger	5	school own
936	Mahabubabad	PEDDAVANGARA	MPPS REDDY KUNTA THANDA	Open Field	50	bottle gound lady finger	2	school own
937	Mahabubabad	PEDDAVANGARA	MPPS BOMMAKAL	Open Field	50	bottle gound lady finger	3	school own
938	Mahabubabad	PEDDAVANGARA	ZPHS BOMMAKAL	Open Field	100	bottle gound lady finger	2	school own
939	Mahabubnagar	Hanwada	ZPHS Chinndarpally	Open Field	3000 Sq.Mt	Brinjal,tamato,Mirchi, Munakkaya, etc.	8Kgs	Schools Own initiative
940	Mahabubnagar	Bhoothpur	ZPHS.Thatikonda	Open Field	418 Sq.Mt	Brinjal,tamato,Mirchi, Green Leaves, etc.	9Kgs	Schools Own initiative
941	Mahabubnagar	Bhoothpur	ZPHS Pathamolgara	Open Field	418 Sq.Mt	Brinjal,tamato,Mirchi, etc.	4Kgs	Schools Own initiative
942	MANCHERIAL	BELLAMPALLY	TSWREIS BOYS BELLAMPALLY	Open Field	101.17M <sup>2</sup>	BRINJAL,RICHGARD, LADY FINGER,BITTERGARD	3KGS	School Own Initiative
943	Mancherial	Mandamarry	TSMS MANDAMARRY	Open Field	350	Chikkudu	0	schools own initiative
944	Mancherial	Mandamarry	KGBV (URDU) MANDAMARRY	Open Field	50	Chikkudu, vankaya	0	schools own initiative
945	MANCHERIAL	JANNARAM	UPS DHARMARAM	Open Field	25	TOMATO Chikkudu, vankaya	10 Kgs	School's own initiative
946	MANCHERIAL	JANNARAM	ZPSS KALAMADUGU	Open Field	50	Chikkudu, vankaya	15 Kgs	School's own initiative
947	MANCHERIAL	JANNARAM	ZPHS KAMANPALLY	Open Field	50	TOMATO Chikkudu, vankaya, Coriander leaves	15 Kgs	School's own initiative
948	Mancherial	Chennur	ZPSS G(T) Chennur	Open Field	80.93713 Sq Mtrs	Amaranthus & Spinach		School's own initiative
949	Mancherial	KOTAPALLY	PS PULLAGAON-	Open Field	0.04	Chikkudu, vankaya	5KG	School's own initiative
950	Mancherial	KOTAPALLY	PS VELMAPALLY	Open Field	0.04	Chikkudu, vankaya	5KG	School's own initiative
951	Mancherial	KOTAPALLY	PS PARPALLY	Open Field	0.04	Chikkudu, vankaya	5KG	School's own initiative
952	Mancherial	KOTAPALLY	UPS RAPANAPALY	Open Field	0.04	Chikkudu, vankaya	6KG	School's own initiative
953	Mancherial	KOTAPALLY	ZPSS KOTAPALLY	Open Field	2	Chikkudu, vankaya	8KG	School's own initiative
954	Mancherial	KOTAPALLY	ZPSS ANNARAM	Open Field	0.04	Chikkudu, vankaya	6KG	School's own initiative
955	Mancherial	KOTAPALLY	ZPSS PARPALLY	Open Field	2	Chikkudu, vankaya	8KG	School's own initiative
956	Mancherial	KOTAPALLY	TSMS KOTAPALLY	Open Field	4	Chikkudu, vankaya	10 KG	School's own initiative
957	MANCHERIAL	TANDUR	MPPS POCHAMPALLI	Open Field	10 sq mt	CHEKKUDU ,BRINJAL	2 kgs	school own
958	MANCHERIAL	TANDUR	MPPS ASHOK NAGER	open filed ,containers	20 sq mt	CHEKKUDU KAYA	2 kgs	school own

959	MANCHERIAL	TANDUR	MPPS ODERACOLONY	Open Field	30 sq mt	BRINJAL	2 kgs	school own
960	MANCHERIAL	TANDUR	MP UPS REPELLAWADA	Open Field	20 sq mt	KOTHIMERA,SOMPU	half kg	school own
961	Medak	Alladurg	zphs chilver	Open Field	600 Sq Meters	MIRCH,BOTTLEGAUR D,BROAD BEANS,SPEENACH ect	each item 5 to 7 Kgs	School's own initiative
962	Medak	Chegunta	M.P.P.S Kasanpally	Open Field	400 Sq Meters	Onine leaves, Corinders, Tamoto etc...	each item 3 to 5 Kgs	School's own initiative
963	Medak	CHILIPCHED	MPPS SILAMPALLY	Open Field	250 Sq Meters	Tomato	6Kgs	School's own initiative
964	Medak	HAVELI GHANPUR	MPPS PATIGADDA LT	Open Field	100 Sq Meters	CURRY LEAVES,BOTTLE GUARDS AND Ladies Finger	each item 6 to 7 Kgs	School's own initiative
965	Medak	HAVELI GHANPUR	MPUPS THOGITA	Open Field	300 Sq Meters	CURRY LEAVES,BOTTLE GUARDS AND Ladies Finger	each item 2 to 7 Kgs	School's own initiative
966	Medak	KOWDIPALLY	MPPS MEEDIGADDA LT	Open Field	500 Sq Meters	Tomato	4 Kgs	School's own initiative
967	Medak	KOWDIPALLY	MPPS THUNIKI U/M	Open Field	200 Sq Meters	bottle gourd, Tomato	each item 3 to 5 Kgs	School's own initiative
968	Medak	Kulcharam	PS Venkatapur	Open Field	300 Sq Meters	Greens of leafs,osmanian,tamata	each item 2 to 4 Kgs	School's own initiative
969	Medak	Kulcharam	PS Konapur	Open Field	300 Sq Meters	Greens of leafs,osmanian,tamata	each item 2 to 4 Kgs	School's own initiative
970	Medak	Kulcharam	PS Etigaddamahmadapur	Open Field	300 Sq Meters	Greens of leafs,osmanian,tamata	each item 2 to 4 Kgs	School's own initiative
971	Medak	Kulcharam	UPS Kistapur	Open Field	300 Sq Meters	Greens of leafs,osmanian,tamata	each item 2 to 4 Kgs	School's own initiative
972	Medak	Manoharabad	ZPHS MuppiReddypally	Open Field	750 Sq Meters	Broad Beans, Sorrel Leaves, Battle Gourd, Lady Finger, Brinjal, Cluster Beans & Greena Chilli	each item 5 to 7 Kgs	School's own initiative
973	Medak	MEDAK	GPS JAMMIKUNTA	Open Field	350 Sq Meters	MENTHI KURA, BRINJAL,CORRIUNADAM,	each item 3 to 5 Kgs	School's own initiative
974	Medak	MEDAK	PS Guttakindipally	Open Field	400 Sq Meters	BRINJAL, CURRY LEAVES,BOTTLE GUARDS AND Ladies Finger	each item 5 to 7 Kgs	School's own initiative
975	Medak	MEDAK	GPS GANDHI NAGAR	Open Field	50 Sq Meters	CURRY LEAVE ONLY	1 kg	School's own initiative
976	Medak	MEDAK	MPUPS PATHOOR	Open Field	80 Sq Meters	CURRY LEAVE ONLY	1 kg	School's own initiative

977	Medak	narsapur	ps jakkapally	Open Field	150 Sq Meters	bittergourd,coriander and bottle gourd	each item 3 to 5 Kgs	School's own initiative
978	Medak	narsapur	ps sitharampur	Open Field	450 Sq Meters	gongura,chilli plant, brijal,palakura,tomato	each item 3 to 5 Kgs	School's own initiative
979	Medak	narsapur	ups moosapet	Open Field	280 Sq Meters	tomoto,bottle gourd,menthi kura,chilli plant	each item 3 to 5 Kgs	School's own initiative
980	Medak	narsapur	ZPHS reddypally	Open Field	270 Sq Meters	luffa gourd, ,bittergourd,tamato,chilli plant ,palak,koriander, menthikura,	each item 5 to 7 Kgs	School's own initiative
981	Medak	narsapur	PS GUEMGGADDA	Open Field	100 Sq Meters	SPINCH,BEANS,BITTE RGOURD	each item 2 to 3 Kgs	School's own initiative
982	Medak	Narsingi	P.S Vallabhapur	Open Field	220 Sq Meters	Tamato, Brinjel, Ladies Finger Banana Mirchi etc...	each item 4 to 6 Kgs	School's own initiative
983	Medak	Nizampet	MPPS CHALMEDA HW	Open Field	120 Sq Meters	SORAKAYA, GONGURA, BEERAKAYA	each item 2 to 3 Kgs	School's own initiative
984	Medak	Nizampet	MPPS RAZAKPALLY	Open Field	130 Sq Meters	SORAKAYA	each item 4 to 6 Kgs	School's own initiative
985	Medak	Papannapet	PS Doulapur	Open Field	260 Sq Meters	Bitter crard Leady Finger, Brijal Tomota	each item 4 to 6 Kgs	School's own initiative
986	Medak	Papannapet	PS Kurthiwada	Open Field	100 Sq Meters	Sorakaya,	7 Kgs	School's own initiative
987	Medak	Papannapet	PS Narsingraopally thanda	Open Field	185 Sq Meters	Tomata Brinjal Leady finger	each item 2 to 3 Kgs	School's own initiative
988	Medak	Papannapet	PS Gandharpally	Open Field	150 Sq Meters	Sorakaya, Onion	each item 4 to 6 Kgs	School's own initiative
989	Medak	Papannapet	PS Laxminagar A	Open Field	60 Sq Meters	Curry Leeps	1 kg	School's own initiative
990	Medak	Papannapet	PS Yousufpet	Open Field	70 Sq Meters	Sorakaya, Curry Leeps	each item 2 to 3 Kgs	School's own initiative
991	Medak	RAMAYAMPET	MPPS KONAPUR	Open Field	150 Sq Meters	Brijal, Tomoto, Gogura	each item 2 to 3 Kgs	School's own initiative
992	Medak	REGODE	MPPS REGODE	Open Field	120 Sq Meters	Tomoto	7 Kgs	School's own initiative



993	Medak	REGODE	TSMS REGODE	Open Field	80 Sq Meters	Tomoto .Brinjal	each item 4 to 6 Kgs	School's own initiative
994	Medak	REGODE	ZPHS REGODE	Open Field	200 Sq Meters	Tomoto .Brinjal,Beens, Mrchi	each item 5 to 7 Kgs	School's own initiative
995	Medak	REGODE	MPPS GAJAWADA	Open Field	70 Sq Meters	Tomoto	5 Kgs	School's own initiative
996	Medak	REGODE	ZPHS GAJAWADA	Open Field	70 Sq Meters	Tomoto	5 Kgs	School's own initiative
997	Medak	REGODE	MPPS REGODE	Open Field	70 Sq Meters	Tomoto	5 Kgs	School's own initiative
998	Medak	REGODE	TSMS REGODE	Open Field	130 Sq Meters	Tomoto .Brinjal	each item 2 to 3 Kgs	School's own initiative
999	Medak	REGODE	MPPS GAJAWADA	Open Field	150 Sq Meters	Tomoto	5 Kgs	School's own initiative
1000	Medak	REGODE	ZPHS GAJAWADA	Open Field	300 Sq Meters	Tomoto	5 Kgs	School's own initiative
1001	Medak	Shankarampet - A	PS Girls SKPT A	Open Field	350 Sq Meters	Tommato. Brinjal,Gongoora	each item 5 to 7 Kgs	School's own initiative
1002	Medak	Shankarampet - A	ZPGHS SKPT A	Open Field	350 Sq Meters	Tommato. Brinjal,Gongoora	each item 2 to 5 Kgs	School's own initiative
1003	Medak	Shankarampet - A	ZPHS Moosapet	Open Field	350 Sq Meters	Tommato. Brinjal,Gongoora	each item 5 to 7 Kgs	School's own initiative
1004	Medak	Shankarampet - A	Govt High School	Open Field	350 Sq Meters	Tommato. Brinjal,Gongoora	each item 5 to 7 Kgs	School's own initiative
1005	Medak	Shankarampet - A	PS Cheelapally	Open Field	350 Sq Meters	Tommato. Brinjal,Gongoora	each item 5 to 7 Kgs	School's own initiative
1006	Medak	Shankarampet(R)	MPPS BHAGEERTHIPALLY - SUR	Open Field	200 Sq Meters	Thota Kura, Vankaya	each item 2 to 3 Kgs	School's own initiative
1007	Medak	Shankarampet(R)	MPPS CHANDAMPET	Open Field	200 Sq Meters	Tamata, Thota Kura, Bendakaya	each item 2 to 3 Kgs	School's own initiative
1008	Medak	Shankarampet(R)	MPPS CHANDAPUR	Open Field	200 Sq Meters	Paalakura	4 Kgs	School's own initiative
1009	Medak	Shankarampet(R)	MPPS DHARPALLY	Open Field	200 Sq Meters	Kakarikaya,Tamata, Thota Kura	each item 5 to 7 Kgs	School's own initiative
1010	Medak	Shankarampet(R)	MPPS GAJGATLAPALLY	Open Field	200 Sq Meters	Vankaya, Kakarikaya,Tamata, Thota Kura	each item 5 to 7 Kgs	School's own initiative
1011	Medak	Shankarampet(R)	MPPS GAVALPALLY L/T	Open Field	160 Sq Meters	Aaku kura	4 Kgs	School's own initiative

1012	Medak	Shankarampet(R)	MPPS SANGAYAPALLY	Open Field	120 Sq Meters	Aaku kura, Kakarikaya	4 Kgs	School's own initiative
1013	Medak	Shankarampet(R)	MPPS SURARAM	Open Field	170 Sq Meters	Tamata, Thota Kura, Bendakaya	each item 2 to 3 Kgs	School's own initiative
1014	Medak	Shankarampet(R)	MPUPS GAVALPALLY	Open Field	140 Sq Meters	Kakarikaya, Tamata, Thota Kura	each item 4 to 5 Kgs	School's own initiative
1015	Medak	Shankarampet(R)	MPUPS KHAJAPUR	Open Field	250 Sq Meters	Bendakaya , aakukura, Tamata	each item 5 to 7 Kgs	School's own initiative
1016	Medak	Shankarampet(R)	MPUPS MANDAPUR	Open Field	160 Sq Meters	Vankaya,, Tamata, Thota Kura	each item 5 to 7 Kgs	School's own initiative
1017	Medak	Shankarampet(R)	ZPHS CHANDAMPET	Open Field	220 Sq Meters	Tamata, Thota Kura, Bendakaya	each item 5 to 7 Kgs	School's own initiative
1018	Medak	Shankarampet(R)	ZPHS DHARPALLY	Open Field	180 Sq Meters	chikkudukaya, Aakukura	each item 5 to 7 Kgs	School's own initiative
1019	Medak	Shankarampet(R)	ZPHS SURARAM	Open Field	250 Sq Meters	Vankaya, Kakarikaya, Tamata, Thota Kura	each item 5 to 7 Kgs	School's own initiative
1020	Medak	Shankarampet(R)	TSMS SHANKARAMPE R(R)	Open Field	700 Sq Meters	Donda kaya, Kakarikaya, Tamata, Thota Kura	each item 5 to 7 Kgs	School's own initiative
1021	Medak	SHIVAMPET	MPPS VENUGOPAL NAGAR	Open Field	150 Sq Meters	Sorakayalu, Tomato, Vankayalu, Chikudu, Mirchi	each item 5 to 7 Kgs	School's own initiative
1022	Medak	SHIVAMPET	MPPS PANDYA THANDA	Open Field	120 Sq Meters	Spinach, Tomato & Coriander	each item 4 to 5 Kgs	School's own initiative
1023	Medak	SHIVAMPET	MPUPS ALLIPUR	Open Field	60 Sq Meters	Bottel Gouard	each item 4 to 5 Kgs	School's own initiative
1024	Medak	Tekmal	UPS KADLOOR	Open Field	150 Sq Meters	Tomatos, Chikkudu, Ladies Fingers	each item 4 to 5 Kgs	School's own initiative
1025	Medak	Tekmal	ZPHS DHANOORA	Open Field	140 Sq Meters	Tomatos, brinjal, Munaga	each item 4 to 5 Kgs	School's own initiative
1026	Medak	Tekmal	TSMS TEKMAL	Open Field	350 Sq Meters	Tomato	6 kgs	School's own initiative
1027	Medak	Toopran	PS, Brahmanapally	Open Field	350 Sq Meters	Brinjal, Bottel Gour, Sorrel Leaves, Coriander, Tomato & Fenugreek Leaves	each item 5 to 7 Kgs	School's own initiative

1028	Medak	Toopran	UPS,Narsampally	Open Field	400 Sq Meters	Bitter Gourd, Drumstick, Curry Leaves, Raw Banana, Spinach, Coriander, Mint Leaves & Colacasia	each item 5 to 7 Kgs	School's own initiative
1029	Medak	Toopran	ZPHS Brahamanapally	Open Field	400 Sq Meters	Spinach, Amaranthus, Fenugreek Leaves, Tomato & Coriander	each item 5 to 7 Kgs	School's own initiative
1030	Medak	Alladurg	zphs chilver	Open Field	600 Sq Meters	MIRCH,BOTTLEGAUR D.BROAD BEANS,SPEENACH ect	each item 5 to 7 Kgs	School's own initiative
1031	Medak	Chegunta	M.P.P.S Kasanpally	Open Field	400 Sq Meters	Onine leaves, Corinders, Tamoto etc...	each item 3 to 5 Kgs	School's own initiative
1032	Medak	CHILIPCHED	MPPS SILAMPALLY	Open Field	250 Sq Meters	Tomato	6Kgs	School's own initiative
1033	Medak	HAVELI GHANPUR	MPPS PATIGADDA LT	Open Field	100 Sq Meters	CURRY LEAVES,BOTTLE GUARDS AND Ladies Finger	each item 6 to 7 Kgs	School's own initiative
1034	Medak	HAVELI GHANPUR	MPUPS THOGITA	Open Field	300 Sq Meters	CURRY LEAVES,BOTTLE GUARDS AND Ladies Finger	each item 2 to 7 Kgs	School's own initiative
1035	Medak	KOWDIPALLY	MPPS MEEDIGADDA LT	Open Field	500 Sq Meters	Tomato	4 Kgs	School's own initiative
1036	Medak	KOWDIPALLY	MPPS THUNIKI U/M	Open Field	200 Sq Meters	bottle gouard, Tomato	each item 3 to 5 Kgs	School's own initiative
1037	Medak	Kulcharam	PS Venkatapur	Open Field	300 Sq Meters	Greens of leafs,osmanian,tamata	each item 2 to 4 Kgs	School's own initiative
1038	Medak	Kulcharam	PS Konapur	Open Field	300 Sq Meters	Greens of leafs,osmanian,tamata	each item 2 to 4 Kgs	School's own initiative
1039	Medak	Kulcharam	PS Etigaddamahmadapur	Open Field	300 Sq Meters	Greens of leafs,osmanian,tamata	each item 2 to 4 Kgs	School's own initiative
1040	Medak	Kulcharam	UPS Kistapur	Open Field	300 Sq Meters	Greens of leafs,osmanian,tamata	each item 2 to 4 Kgs	School's own initiative
1041	Medak	Manoharabad	ZPHS MuppiReddypally	Open Field	750 Sq Meters	Broad Beans, Sorrel Leaves, Battle Gourd, Lady Finger, Brinjal, Cluster Beans & Greena Chilli	each item 5 to 7 Kgs	School's own initiative
1042	Medak	MEDAK	GPS JAMMIKUNTA	Open Field	350 Sq Meters	MENTHI KURA, BRINJAL,CORRIUNA DAM,	each item 3 to 5 Kgs	School's own initiative
1043	Medak	MEDAK	PS Guttakindipally	Open Field	400 Sq Meters	BRINJAL, CURRY LEAVES,BOTTLE GUARDS AND Ladies Finger	each item 5 to 7 Kgs	School's own initiative

1044	Medak	MEDAK	GPS GANDHI NAGAR	Open Field	50 Sq Meters	CURRY LEAVE ONLY	1 kg	School's own initiative
1045	Medak	MEDAK	MPUPS PATHOOR	Open Field	80 Sq Meters	CURRY LEAVE ONLY	1 kg	School's own initiative
1046	Medak	narsapur	ps jakkapally	Open Field	150 Sq Meters	bittergourd,coriander and bottle gourd	each item 3 to 5 Kgs	School's own initiative
1047	Medak	narsapur	ps sitharampur	Open Field	450 Sq Meters	gongura,chilli plant, brijal,palakura,tomato	each item 3 to 5 Kgs	School's own initiative
1048	Medak	narsapur	ups moosapet	Open Field	280 Sq Meters	tomoto,bottle gourd,menthi kura,chilli plant	each item 3 to 5 Kgs	School's own initiative
1049	Medak	narsapur	ZPHS reddyally	Open Field	270 Sq Meters	luffa gourd, bittergourd,tamato,chilli plant ,palak,koriander, menthikura,	each item 5 to 7 Kgs	School's own initiative
1050	Medak	narsapur	PS GUDEMGADDA	Open Field	100 Sq Meters	SPINCH,BEANS,BITTE RGOURD	each item 2 to 3 Kgs	School's own initiative
1051	Medak	Narsingi	P.S Vallabhapur	Open Field	220 Sq Meters	Tamato, Brinjel, Ladies Finger Banana Mirchi etc...	each item 4 to 6 Kgs	School's own initiative
1052	Medak	Nizampet	MPPS CHALMEDA HW	Open Field	120 Sq Meters	SORAKAYA, GONGURA, BEERAKAYA	each item 2 to 3 Kgs	School's own initiative
1053	Medak	Nizampet	MPPS RAZAKPALLY	Open Field	130 Sq Meters	SORAKAYA	each item 4 to 6 Kgs	School's own initiative
1054	Medak	Papannapet	PS Doulapur	Open Field	260 Sq Meters	Bitter crard Leady Finger, Brijal Tomota	each item 4 to 6 Kgs	School's own initiative
1055	Medak	Papannapet	PS Kurthiwada	Open Field	100 Sq Meters	Sorakaya,	7 Kgs	School's own initiative
1056	Medak	Papannapet	PS Narsingraopally thanda	Open Field	185 Sq Meters	Tomata Brinjal Leady finger	each item 2 to 3 Kgs	School's own initiative
1057	Medak	Papannapet	PS Gandharpally	Open Field	150 Sq Meters	Sorakaya, Onion	each item 4 to 6 Kgs	School's own initiative
1058	Medak	Papannapet	PS Laxminagar A	Open Field	60 Sq Meters	Curry Leeps	1 kg	School's own initiative
1059	Medak	Papannapet	PS Yousufpet	Open Field	70 Sq Meters	Sorakaya, Curry Leeps	each item 2 to 3 Kgs	School's own initiative
1060	Medak	RAMAYAMPET	MPPS KONAPUR	Open Field	150 Sq Meters	Brijal, Tomoto, Gogura	each item 2 to 3 Kgs	School's own initiative
1061	Medak	REGODE	MPPS REGODE	Open Field	120 Sq Meters	Tomoto	7 Kgs	School's own

								initiative
1062	Medak	REGODE	TSMS REGODE	Open Field	80 Sq Meters	Tomoto .Brinjal	each item 4 to 6 Kgs	School's own initiative
1063	Medak	REGODE	ZPHS REGODE	Open Field	200 Sq Meters	Tomoto .Brinjal,Beens, Mrchi	each item 5 to 7 Kgs	School's own initiative
1064	Medak	REGODE	MPPS GAJAWADA	Open Field	70 Sq Meters	Tomoto	5 Kgs	School's own initiative
1065	Medak	REGODE	ZPHS GAJAWADA	Open Field	70 Sq Meters	Tomoto	5 Kgs	School's own initiative
1066	Medak	REGODE	MPPS REGODE	Open Field	70 Sq Meters	Tomoto	5 Kgs	School's own initiative
1067	Medak	REGODE	TSMS REGODE	Open Field	130 Sq Meters	Tomoto .Brinjal	each item 2 to 3 Kgs	School's own initiative
1068	Medak	REGODE	MPPS GAJAWADA	Open Field	150 Sq Meters	Tomoto	5 Kgs	School's own initiative
1069	Medak	REGODE	ZPHS GAJAWADA	Open Field	300 Sq Meters	Tomoto	5 Kgs	School's own initiative
1070	Medak	Shankarampet - A	PS Girls SKPT A	Open Field	350 Sq Meters	Tommato. Brinjal,Gongoora	each item 5 to 7 Kgs	School's own initiative
1071	Medak	Shankarampet - A	ZPGHS SKPT A	Open Field	350 Sq Meters	Tommato. Brinjal,Gongoora	each item 2 to 5 Kgs	School's own initiative
1072	Medak	Shankarampet - A	ZPHS Moosapet	Open Field	350 Sq Meters	Tommato. Brinjal,Gongoora	each item 5 to 7 Kgs	School's own initiative
1073	Medak	Shankarampet - A	Govt High School	Open Field	350 Sq Meters	Tommato. Brinjal,Gongoora	each item 5 to 7 Kgs	School's own initiative
1074	Medak	Shankarampet - A	PS Cheelapally	Open Field	350 Sq Meters	Tommato. Brinjal,Gongoora	each item 5 to 7 Kgs	School's own initiative
1075	Medak	Shankarampet(R)	MPPS BHAGEERTHIPALLY - SUR	Open Field	200 Sq Meters	Thota Kura, Vankaya	each item 2 to 3 Kgs	School's own initiative
1076	Medak	Shankarampet(R)	MPPS CHANDAMPET	Open Field	200 Sq Meters	Tamata, Thota Kura, Bendakaya	each item 2 to 3 Kgs	School's own initiative
1077	Medak	Shankarampet(R)	MPPS CHANDAPUR	Open Field	200 Sq Meters	Paalakura	4 Kgs	School's own initiative
1078	Medak	Shankarampet(R)	MPPS DHARPALLY	Open Field	200 Sq Meters	Kakarikaya,Tamata, Thota Kura	each item 5 to 7 Kgs	School's own initiative
1079	Medak	Shankarampet(R)	MPPS GAJGATLAPALLY	Open Field	200 Sq Meters	Vankaya, Kakarikaya,Tamata, Thota Kura	each item 5 to 7 Kgs	School's own initiative
1080	Medak	Shankarampet(R)	MPPS	Open Field	160 Sq	Aaku kura	4 Kgs	School's

			GAVALPALLY LT		Meters			own initiative
1081	Medak	Shankarampet(R)	MPPS SANGAYAPALLY	Open Field	120 Sq Meters	Aaku kura, Kakarikaya	4 Kgs	School's own initiative
1082	Medak	Shankarampet(R)	MPPS SURARAM	Open Field	170 Sq Meters	Tamata, Thota Kura, Bendakaya	each item 2 to 3 Kgs	School's own initiative
1083	Medak	Shankarampet(R)	MPUPS GAVALPALLY	Open Field	140 Sq Meters	Kakarikaya, Tamata, Thota Kura	each item 4 to 5 Kgs	School's own initiative
1084	Medak	Shankarampet(R)	MPUPS KHAJAPUR	Open Field	250 Sq Meters	Bendakaya , aakukura, Tamata	each item 5 to 7 Kgs	School's own initiative
1085	Medak	Shankarampet(R)	MPUPS MANDAPUR	Open Field	160 Sq Meters	Vankaya,, Tamata, Thota Kura	each item 5 to 7 Kgs	School's own initiative
1086	Medak	Shankarampet(R)	ZPHS CHANDAMPET	Open Field	220 Sq Meters	Tamata, Thota Kura, Bendakaya	each item 5 to 7 Kgs	School's own initiative
1087	Medak	Shankarampet(R)	ZPHS DHARPALLY	Open Field	180 Sq Meters	chikkudukaya, Aakukura	each item 5 to 7 Kgs	School's own initiative
1088	Medak	Shankarampet(R)	ZPHS SURARAM	Open Field	250 Sq Meters	Vankaya, Kakarikaya, Tamata, Thota Kura	each item 5 to 7 Kgs	School's own initiative
1089	Medak	Shankarampet(R)	TSMS SHANKARAMPE R(R)	Open Field	700 Sq Meters	Donda kaya, Kakarikaya, Tamata, Thota Kura	each item 5 to 7 Kgs	School's own initiative
1090	Medak	SHIVAMPET	MPPS VENUGOPAL NAGAR	Open Field	150 Sq Meters	Sorakayalu, Tomato, Vankayalu, Chikudu, Mirchi	each item 5 to 7 Kgs	School's own initiative
1091	Medak	SHIVAMPET	MPPS PANDYA THANDA	Open Field	120 Sq Meters	Spinach, Tomato & Coriander	each item 4 to 5 Kgs	School's own initiative
1092	Medak	SHIVAMPET	MPUPS ALLIPUR	Open Field	60 Sq Meters	Bottel Gouard	each item 4 to 5 Kgs	School's own initiative
1093	Medak	Tekmal	UPS KADLOOR	Open Field	150 Sq Meters	Tomatos, Chikkudu, Ladies Fingers	each item 4 to 5 Kgs	School's own initiative
1094	Medak	Tekmal	ZPHS DHANOORA	Open Field	140 Sq Meters	Tomatos, brinjal, Munaga	each item 4 to 5 Kgs	School's own initiative
1095	Medak	Tekmal	TSMS TEKMAL	Open Field	350 Sq Meters	Tomato	6 kgs	School's own initiative
1096	Medak	Toopran	PS, Brahmanapally	Open Field	350 Sq Meters	Brinjal, Bottel Gour, Sorrel Leaves, Coriander, Tomato & Fenugreek Leaves	each item 5 to 7 Kgs	School's own initiative

1097	Medak	Toopran	UPS,Narsampally	Open Field	400 Sq Meters	Bitter Gourd, Drumstick, Curry Leaves, Raw Banana, Spinach, Coriander, Mint Leaves & Colacasia	each item 5 to 7 Kgs	School's own initiative
1098	Medak	Toopran	ZPHS Brahamanapally	Open Field	400 Sq Meters	Spinach, Amaranthus, Fenugreek Leaves, Tomato & Coriander	each item 5 to 7 Kgs	School's own initiative
1099	NAGARKURNO OL	ACHAMPET	GOVT. HS ACHAMPET	Open Field	350	Vegetables, leafy vegetables	3	SCHOOL'S OWN INITIATIVE
1100	NAGARKURNO OL	ACHAMPET	MPPS NADIMPALLE	Open Field	170	Vegetables, leafy vegetables	1	SCHOOL'S OWN INITIATIVE
1101	NAGARKURNO OL	ACHAMPET	MPPS VALLAPATLA	Open Field	210	Vegetables, leafy vegetables	1.5	SCHOOL'S OWN INITIATIVE
1102	NAGARKURNO OL	ACHAMPET	MPUPS CHANDAPUR	Open Field	250	Vegetables, leafy vegetables	2	SCHOOL'S OWN INITIATIVE
1103	NAGARKURNO OL	ACHAMPET	MPUPS PALUKAPALLE	Open Field	220	Vegetables, leafy vegetables	2.3	SCHOOL'S OWN INITIATIVE
1104	NAGARKURNO OL	ACHAMPET	ZPHS NADIMPALLE	Open Field	320	Vegetables, leafy vegetables	3.2	SCHOOL'S OWN INITIATIVE
1105	NAGARKURNO OL	AMRABAD	MPPS TELUGUPALLY	Open Field	180	Vegetables, leafy vegetables	1.3	SCHOOL'S OWN INITIATIVE
1106	NAGARKURNO OL	AMRABAD	GOVT. PS MANNANUR	Open Field	150	Vegetables, leafy vegetables	1.7	SCHOOL'S OWN INITIATIVE
1107	NAGARKURNO OL	BALMOOR	ZPHS BALMOOR	Open Field	350	Vegetables, leafy vegetables	2.7	SCHOOL'S OWN INITIATIVE
1108	NAGARKURNO OL	BALMOOR	MPPS GODAL	Open Field	180	Vegetables, leafy vegetables	1.1	SCHOOL'S OWN INITIATIVE
1109	NAGARKURNO OL	BIJINAPALLE	MPPS MANGANUR	Open Field	190	Vegetables, leafy vegetables	1.5	SCHOOL'S OWN INITIATIVE
1110	NAGARKURNO OL	BIJINAPALLE	MPPS WADDEMAN (SC)	Open Field	150	Vegetables, leafy vegetables	1.3	SCHOOL'S OWN INITIATIVE
1111	NAGARKURNO OL	BIJINAPALLE	MPPS BOYAPUR	Open Field	110	Vegetables, leafy vegetables	1.1	SCHOOL'S OWN INITIATIVE
1112	NAGARKURNO OL	BIJINAPALLE	MPPS KOTTALGADDA	Open Field	90	Vegetables, leafy vegetables	1	SCHOOL'S OWN INITIATIVE
1113	NAGARKURNO OL	BIJINAPALLE	MPPS (G) NANDI VADDEMAN	Open Field	120	Vegetables, leafy vegetables	1.2	SCHOOL'S OWN INITIATIVE
1114	NAGARKURNO OL	BIJINAPALLE	MPPS RUPLA TANDA	Open Field	110	Vegetables, leafy vegetables	2	SCHOOL'S OWN INITIATIVE
1115	NAGARKURNO OL	KODAIR	MPPS YETHAM	Open Field	150	Vegetables, leafy vegetables	1.5	SCHOOL'S OWN INITIATIVE
1116	NAGARKURNO OL	KODAIR	ZPHS YETHAM	Open Field	280	Vegetables, leafy vegetables	3.5	SCHOOL'S OWN INITIATIVE
1117	NAGARKURNO OL	KODAIR	MPUPS PASPULA	Open Field	250	Vegetables, leafy vegetables	1.8	SCHOOL'S OWN INITIATIVE

								E
1118	NAGARKURNO OL	NAGARKURNOOL	MPPS KUMMERA	Open Field	150	Vegetables, leafy vegetables	1	SCHOOL' S OWN INITIATIV E
1119	NAGARKURNO OL	NAGARKURNOOL	MPPS MALKAPUR	Open Field	210	Vegetables, leafy vegetables	1.5	SCHOOL' S OWN INITIATIV E
1120	NAGARKURNO OL	NAGARKURNOOL	MPPS SRIPURAM	Open Field	250	Vegetables, leafy vegetables	2.4	SCHOOL' S OWN INITIATIV E
1121	NAGARKURNO OL	NAGARKURNOOL	MPPS THOODUKURTH Y	Open Field	280	Vegetables, leafy vegetables	1.9	SCHOOL' S OWN INITIATIV E
1122	NAGARKURNO OL	NAGARKURNOOL	MPPS GUDIPALLY	Open Field	350	Vegetables, leafy vegetables	2.5	SCHOOL' S OWN INITIATIV E
1123	NAGARKURNO OL	NAGARKURNOOL	ZPHS GUDIPALLY	Open Field	350	Vegetables, leafy vegetables	3.5	SCHOOL' S OWN INITIATIV E
1124	NAGARKURNO OL	NAGARKURNOOL	MPUPS AOURASIPALLY	Open Field	150	Vegetables, leafy vegetables	1	SCHOOL' S OWN INITIATIV E
1125	NAGARKURNO OL	NAGARKURNOOL	MPPS NARSAIPALLY	Open Field	150	Vegetables, leafy vegetables	1	SCHOOL' S OWN INITIATIV E
1126	NAGARKURNO OL	NAGARKURNOOL	MPPS GUDIPALLY (HC)	Open Field	180	Vegetables, leafy vegetables	1.5	SCHOOL' S OWN INITIATIV E
1127	NAGARKURNO OL	NAGARKURNOOL	MPPS CHANDUBATLA	Open Field	220	Vegetables, leafy vegetables	1.2	SCHOOL' S OWN INITIATIV E
1128	NAGARKURNO OL	NAGARKURNOOL	ZPHS CHANDUBATLA	Open Field	280	Vegetables, leafy vegetables	1.9	SCHOOL' S OWN INITIATIV E
1129	NAGARKURNO OL	NAGARKURNOOL	MPPS RAGHAVENDRA COLONY	Open Field	90	Vegetables, leafy vegetables	1	SCHOOL' S OWN INITIATIV E
1130	NAGARKURNO OL	PEDDAKOTHAPALLE	MPPS MUSTIPALLY	Open Field	150	Vegetables, leafy vegetables	1	SCHOOL' S OWN INITIATIV E
1131	NAGARKURNO OL	PEDDAKOTHAPALLE	MPPS PEDDAKARPAM ULA	Open Field	180	Vegetables, leafy vegetables	1.5	SCHOOL' S OWN INITIATIV E
1132	NAGARKURNO OL	TADOOR	MPPS PARVATHAYAPA LLY	Open Field	120	Vegetables, leafy vegetables	1.3	SCHOOL' S OWN INITIATIV E
1133	NAGARKURNO OL	TADOOR	MPUPS GOVINDAYAPAL LE	Open Field	250	Vegetables, leafy vegetables	2.5	SCHOOL' S OWN INITIATIV E
1134	NAGARKURNO OL	TADOOR	MPUPS YADIREDDIPALL E	Open Field	180	Vegetables, leafy vegetables	1.8	SCHOOL' S OWN INITIATIV E
1135	NAGARKURNO OL	TADOOR	MPUPS ALLAPUR	Open Field	220	Vegetables, leafy vegetables	1.5	SCHOOL' S OWN INITIATIV E
1136	NAGARKURNO OL	TADOOR	ZPHS INDRAKAL	Open Field	310	Vegetables, leafy vegetables	3	SCHOOL' S OWN INITIATIV E
1137	NAGARKURNO OL	TADOOR	MPPS INDRAKAL	Open Field	180	Vegetables, leafy vegetables	1.5	SCHOOL' S OWN INITIATIV E
1138	NAGARKURNO OL	TADOOR	MPPS SIRSAWADA	Open Field	250	Vegetables, leafy vegetables	1.5	SCHOOL' S OWN INITIATIV E
1139	NAGARKURNO OL	TADOOR	MPUPS GUNTAKODUR	Open Field	150	Vegetables, leafy vegetables	1	SCHOOL' S OWN



								INITIATIVE
1140	NAGARKURNO OL	TELKAPALLY	MPUPS GOURARAM	Open Field	210	Vegetables, leafy vegetables	1.5	SCHOOL'S OWN INITIATIVE
1141	NAGARKURNO OL	TELKAPALLY	MPUPS GATTU NELLIKUDURU	Open Field	250	Vegetables, leafy vegetables	1	SCHOOL'S OWN INITIATIVE
1142	NAGARKURNO OL	TELKAPALLY	MPHS GADDAMPALLY	Open Field	280	Vegetables, leafy vegetables	2.5	SCHOOL'S OWN INITIATIVE
1143	NAGARKURNO OL	TELKAPALLY	MPUPS GATTURAVIPAK ULA	Open Field	320	Vegetables, leafy vegetables	2.3	SCHOOL'S OWN INITIATIVE
1144	NAGARKURNO OL	TELKAPALLY	MPUPS ANANTHASAGAR	Open Field	150	Vegetables, leafy vegetables	1.5	SCHOOL'S OWN INITIATIVE
1145	NAGARKURNO OL	TELKAPALLY	MPPS PEDDURU	Open Field	120	Vegetables, leafy vegetables	1	SCHOOL'S OWN INITIATIVE
1146	NAGARKURNO OL	TELKAPALLY	ZPHS KARVANGA	Open Field	280	Vegetables, leafy vegetables	2.8	SCHOOL'S OWN INITIATIVE
1147	NAGARKURNO OL	THIMMAJIPETA	MPPS AMMAPALLY	Open Field	150	Vegetables, leafy vegetables	1.2	SCHOOL'S OWN INITIATIVE
1148	NAGARKURNO OL	THIMMAJIPETA	MPPS MAREPALLY	Open Field	180	Vegetables, leafy vegetables	1.5	SCHOOL'S OWN INITIATIVE
1149	NAGARKURNO OL	THIMMAJIPETA	MPPS GORITA TANDA	Open Field	110	Vegetables, leafy vegetables	1	SCHOOL'S OWN INITIATIVE
1150	NAGARKURNO OL	THIMMAJIPETA	MPPS LOTLONI TANDA	Open Field	90	Vegetables, leafy vegetables	1	SCHOOL'S OWN INITIATIVE
1151	NAGARKURNO OL	THIMMAJIPETA	MPUPS BUDDASAMUDR AM	Open Field	250	Vegetables, leafy vegetables	2.8	SCHOOL'S OWN INITIATIVE
1152	NAGARKURNO OL	THIMMAJIPETA	MPUPS NERELLAPALLY	Open Field	220	Vegetables, leafy vegetables	1.5	SCHOOL'S OWN INITIATIVE
1153	NAGARKURNO OL	THIMMAJIPETA	MPUPS GUMMAKONDA	Open Field	280	Vegetables, leafy vegetables	2.3	SCHOOL'S OWN INITIATIVE
1154	NAGARKURNO OL	THIMMAJIPETA	MPPS PULLAGIRI	Open Field	150	Vegetables, leafy vegetables	1	SCHOOL'S OWN INITIATIVE
1155	NAGARKURNO OL	UPPUNUTHALA	MPUPS SADAGODU	Open Field	280	Vegetables, leafy vegetables	2.8	SCHOOL'S OWN INITIATIVE
1156	NAGARKURNO OL	UPPUNUTHALA	MPUPS KORATIKAL	Open Field	150	Vegetables, leafy vegetables	1.6	SCHOOL'S OWN INITIATIVE
1157	NAGARKURNO OL	UPPUNUTHALA	MPUPS PERATWANIPAL LY	Open Field	190	Vegetables, leafy vegetables	1.8	SCHOOL'S OWN INITIATIVE
1158	NAGARKURNO OL	URKONDA	MPPS BAVAJI TANDA	Open Field	120	Vegetables, leafy vegetables	1	SCHOOL'S OWN INITIATIVE
1159	NALGONDA	ANUMULA	ZPHS YACHARAM	Open Field	125	Ladies Finger, KUKMBER, TAMATO, S PINACH	5	School's own initiative
1160	NALGONDA	CHINTHAPALLY	MPPS BC COLONY NASARLAPALLY	Open Field	50	Bottle guard, Beans, Bitter Gourd, Lady finger, curry leaves	4	School's own initiative

1161	NALGONDA	CHINTHAPALLY	MPPS CHAKALISHERIP ALLY	Open Field	50	Tamato, Bottle guard	2	School's own initiative
1162	NALGONDA	CHINTHAPALLY	MPPS CHINTHAPALLY X ROAD	Open Field	60	Brinjal, Tomato, Drum stiks, Beans Angular gourd, cucumber, bottle gourd, Gherkins, chilli Curry leaves, mint	4	School's own initiative
1163	NALGONDA	CHINTHAPALLY	MPPS DEVULA THANDA	Open Field	40	Bottle guard, Beans, Bitter Gourd, Lady finger, curry leaves, Tomato, Green Chilly	3	School's own initiative
1164	NALGONDA	CHINTHAPALLY	MPPS MADANAPURAM	Open Field	50	Tomato, Green Chilli	1	School's own initiative
1165	NALGONDA	CHINTHAPALLY	MPPS PALEM THANDA	Open Field	50	Bottle gourd, Broad beans, Brinjal, Ladys finger, Green Chilly	4	School's own initiative
1166	NALGONDA	CHINTHAPALLY	MPPS POLEPALLY RAMNAGAR	Open Field	50	Brinjal, Ladys finger, Green Chilly, Mint, Kothmeer	3	School's own initiative
1167	NALGONDA	CHINTHAPALLY	MPPS THIRUMALAPUR AM	Open Field	60	Biiter gourd, Rig gourd, Ridge gourd, Tomato, Green chillies, Brinjals	4	School's own initiative
1168	NALGONDA	CHINTHAPALLY	MPPS VARKALA	Open Field	40	Tomato, Bottleguard, cuuryleef, Brinjal	2	School's own initiative
1169	NALGONDA	CHINTHAPALLY	MPUPS KISTARAINIPALL Y	Open Field	70	Bottle gourd, Broad beans, Gharkin, curryleaves, pudina	2	School's own initiative
1170	NALGONDA	CHINTHAPALLY	ZPHS KURMEDU	Open Field	130	Tomato, Green Chilli	1	School's own initiative
1171	NALGONDA	KATTANGUR	ZPHS PARADA	Open Field	120	TAMATO, Ladies Finger, Bitter Gourd, PEAS, SPINAC H, GONGURA, brinjal	2	School's own initiative
1172	NALGONDA	KATTANGUR	ZPHS BOLLEPALLY	Open Field	100	LEDIES PFINGER, SPINACH, GONGURA	1	School's own initiative
1173	NALGONDA	KETHEPALLY	MPPS KORLAPAHAD	Open Field	40	Lady Finger, Brinjal & Swiss Chard	2	School's own initiative
1174	NALGONDA	KETHEPALLY	MPPS INPAMULA	Open Field	50	Tomato, Bitter Gourd & Ridge Gourd	2	School's own initiative
1175	NALGONDA	KETHEPALLY	ZPHS GUDIWADA	Open Field	150	Cucumber	1	School's own initiative
1176	NALGONDA	KONDA MALLEPALLY	AIDED VIJAYAMARY PS KONDA MALLEPALLY	Open Field	60	TOMATO	1	School's own initiative
1177	NALGONDA	KONDA MALLEPALLY	MPPS CHINTHAKUNTL A	Open Field	50	BASELLA	1	School's own initiative
1178	NALGONDA	MADGULAPALLY	ZPHS KANNEKAL	Open Field	100	Bottle gourd, Broad beans, Ladys finger	2	School's own initiative
1179	NALGONDA	MARRIGUDA	TSMS	Open Field	140	Ladies, brinjal Fingar, Sorakaya	2	School's own initiative
1180	NALGONDA	MIRYALAGUDA	MPUPS MULKA KALVA	Open Field	60	BRINJAL, BOTTLE GUARD, GONGURA, PUDHINA, KOTHIMEERA.. ETC	3	School's own initiative

1181	NALGONDA	MIRYALAGUDA	ZPHS THUNGAPAHAD	Open Field	100	Ladies Finger, BRINJAL, CHILLI BITTER GUARD, BOTTLE GUARD, BEERAKAYA, PUDHINA, KOTHIMEERA..ETC.	4	School's own initiative
1182	NALGONDA	MIRYALAGUDA	ZPHS YADGARPALLY	Open Field	100	TOMATO, Ladies Finger, BRINJAL, CHILLI BITTER GUARD, BOTTLE GUARD, DOSAKAYA, BEERAKAYA, GONGURA, PUDHINA, KOTHIMEERA..ETC.	4	School's own initiative
1183	NALGONDA	MUNUGODE	MPPS SC COLONY KISTAPURAM	Open Field	40	SORAKAYA,GONGUR A	2	School's own initiative
1184	NALGONDA	MUNUGODE	MPPS RATHIPALLY	Open Field	50	DOSAKAYA	3	School's own initiative
1185	NALGONDA	MUNUGODE	MPPS THURKA GUEDEM	Open Field	60	Bendakaya,Tamoto,Do sakaya	2	School's own initiative
1186	NALGONDA	MUNUGODE	AIDED ST ANTHONYS (G) PS MUNUGODE	Open Field	40	Yenkaya,Palakura	2	School's own initiative
1187	NALGONDA	MUNUGODE	AIDED ST ANTHONYS (G) HS MUNUGODE	Open Field	40	Bottle gourd, Broad beans, Ladys finger, Green Chilly	4	School's own initiative
1188	NALGONDA	NAKREKAL	MPPS NELLIBANDA	Open Field	40	Sorakai, Bendakai, Gongura	2	School's own initiative
1189	NALGONDA	NALGONDA	ZPHS KOTHAPALLY	Open Field	100	All Kinds of Vegetable Plants Planted	2	School's own initiative
1190	NALGONDA	NALGONDA	ZPHS MUSHAMPALLY	Open Field	100	All Kinds of Vegetable Plants Planted	1	School's own initiative
1191	NALGONDA	NAMPALLY	MPPS NARSIMHULAGU DEM	Open Field	60	Vankaiah,Birakaiah,So rakaiah,Kakaraiah,C hikkudu Kaiah,Palakura,Mentuk ura,Thota Kura,Munaga	4	School's own initiative
1192	NALGONDA	NAMPALLY	MPPS SC COLONY NAMPALLY	Open Field	40	Vankaiah,Tamata,Mirc hi,Munaga,Bendakaiah ,Karivepaku	2	School's own initiative
1193	NALGONDA	NIDMANUR	ZPHS YERRABALLI	Open Field	120	Tomato	3	School's own initiative
1194	NALGONDA	NIDMANUR	ZPHS MUPPARAM	Open Field	100	Ladifinger	2	School's own initiative
1195	NALGONDA	NIDMANUR	MPPS NIDMANOOR	Open Field	40	tamato, akukurulu	3	School's own initiative
1196	NALGONDA	NIDMANUR	ZPHS RAJANNAGUDE M	Open Field	100	Tomato	2	School's own initiative
1197	NALGONDA	NIDMANUR	MPPS NARAMMAGUDE M (HW)	Open Field	30	beerakaya	2	School's own initiative
1198	NALGONDA	NIDMANUR	ZPHS TUMMADAM	Open Field	80	Tomato,	1	School's own initiative
1199	NALGONDA	NIDMANUR	ZPHS MUKUNDAPURA M	Open Field	100	Tomato,bringel, Akukurulu	3	School's own initiative
1200	NALGONDA	NIDMANUR	ZPHS NARAMMAGUDE M	Open Field	80	Tomato	2	School's own initiative
1201	NALGONDA	PEDDAVOORA	MPPS TPRRM PINNAVURA	Open Field	50	Tamota	2	School's own initiative
1202	NALGONDA	PEDDAVOORA	MPPS GARNEKUNTA	Open Field	40	chili	1	School's own initiative
1203	NALGONDA	PEDDAVOORA	MPPS BASIREDDYPALL	Open Field	40	ladysfinger	2	School's own

			Y					initiative
1204	NALGONDA	PEDDAVOORA	MPPS CHINNAGUDEM	Open Field	50	bringle	2	School's own initiative
1205	NALGONDA	PEDDAVOORA	MPPS PEDDAGUDEM	Open Field	50	Tamota	2	School's own initiative
1206	NALGONDA	PEDDAVOORA	MPPS TEPPALAMADUGU	Open Field	50	bringle	2	School's own initiative
1207	NALGONDA	PEDDAVOORA	MPPS CHINTAPALLY	Open Field	60	Tamota	2	School's own initiative
1208	NALGONDA	PEDDAVOORA	MPPS PEDDAVOORA	Open Field	50	ladysfinger	1	School's own initiative
1209	NALGONDA	PEDDAVOORA	MPPS EDULAGUDEM	Open Field	60	Tamota	2	School's own initiative
1210	NALGONDA	PEDDAVOORA	MPPS BATTUGUDEM	Open Field	60	chili	1	School's own initiative
1211	NALGONDA	PEDDAVOORA	MPPS SANGARAM	Open Field	40	bringle	2	School's own initiative
1212	NALGONDA	PEDDAVOORA	MPUPS POTHUNOOR	Open Field	50	Tamota	2	School's own initiative
1213	NALGONDA	PEDDAVOORA	ZPHS PULICHERLA	Open Field	100	bringle	2	School's own initiative
1214	NALGONDA	PEDDAVOORA	MPUPS UTLAPALLY	Open Field	60	bringle	2	School's own initiative
1215	NALGONDA	PEDDAVOORA	MPPS JAYARAMTHANDA	Open Field	50	Tamota	2	School's own initiative
1216	NALGONDA	PEDDAVOORA	MPPS PALTHI THANDA	Open Field	50	chili	1	School's own initiative
1217	NALGONDA	PEDDAVOORA	MPPS THUNGATHURTHY	Open Field	60	Tamota	1	School's own initiative
1218	NALGONDA	PEDDAVOORA	MPPS NAYANIVANIKUNTA	Open Field	50	chili	1	School's own initiative
1219	NALGONDA	PEDDAVOORA	MPPS VOORABAVI THANDA	Open Field	50	Tamota	1	School's own initiative
1220	NALGONDA	PEDDAVOORA	MPPS MELLAKUNTA THANDA	Open Field	60	ladysfinger	1	School's own initiative
1221	NALGONDA	PEDDAVOORA	MPPS RAMMURTHY THANDA	Open Field	40	bringle	1	School's own initiative
1222	NALGONDA	PEDDAVOORA	AIDED ST JOSEPH AIDED PS HILL COLONY	Open Field	80	Tamota	1	School's own initiative
1223	NALGONDA	PEDDAVOORA	GOVT. PS PYLON BUS STAND	Open Field	40	ladysfinger	1	School's own initiative
1224	NALGONDA	THIPPARTHY	PS Rajupeta	Open Field	50	Beerakaya,Sorakaya,vankaya	2	School's own initiative
1225	NALGONDA	THIPPARTHY	PS Silarmiya Gudem	Open Field	50	Vankaya,gokarakaya,Thota koor,Bendakaya	2	School's own initiative
1226	NALGONDA	THIPPARTHY	ZPHS Rajupeta	Open Field	100	Bendakaya,gokarakaya,sorakaya,Palakura,thotakura	2	School's own initiative
1227	NALGONDA	THIPPARTHY	ZPHS Thipparthly	Open Field	100	Gongura,palakura,Bendakaya	2	School's own initiative
1228	NALGONDA	THIPPARTHY	ZPGHS Thipparthly	Open Field	150	Vankaya,Chikkudukaya,gokarakaya,Gongura,Palakura	2	School's own initiative
1229	NALGONDA	THIRUMALAGIRI [S]	GOVT MEGYATHANDA	Open Field	150	TOMATO,LADIESFINGER	2	School's own initiative
1230	NALGONDA	THIRUMALAGIRI [S]	MPPS SAPAVAT THANDA	Open Field	100	TOMATO,SPINACH,CUCUMBER	4	School's own initiative

1231	NALGONDA	THRIPURARAM	MPPS BEJJIKAL	Open Field	40	Ladys finger,Brinjal,Battle ground,Angular ground,ccumber,Tomato	2	School's own initiative
1232	NALGONDA	THRIPURARAM	MPPS KONATHALAPALLY	Open Field	100	Brijal,Guar Beans,Mustard Green,Gongura	3	School's own initiative
1233	NALGONDA	THRIPURARAM	ZPHS NEELAIGUEDEM	Open Field	100	Brijal,Guar Beans,Mustard Green,Gongura	3	School's own initiative
1234	NALGONDA	VEMULAPALLY	MPPS THIMMAREDDY UDEM	Open Field	50	BOTTLE GUARD, BITTER GUARD, BRIDE GUARD, BEANS,BRINJAL SPINACH and MESTA	2	School's own initiative
1235	Narayanpet	Narva	MPPS Undekode	Open Field	10	tomoto,Brinjal, Green Chilli	2	Own Initiative
1236	Narayanpet	Narva	MPPS Patherched	Open Field	10	tomoto,Brinjal, Green Chilli	2	Own Initiative
1237	Narayanpet	Narva	MPPS Narva	Open Field	20	tomoto,Brinjal, Green Chilli	3	Own Initiative
1238	Narayanpet	Narva	MPPS Bekkar Pally	Open Field	30	tomoto,Brinjal, Green Chilli	5	Own Initiative
1239	Narayanpet	Narva	MPPS Peddakadmoor	Open Field	15	tomoto,Brinjal, Green Chilli	2	Own Initiative
1240	Narayanpet	Narva	MPPS Kalwal	Open Field	40	tomoto,Brinjal, Green Chilli	3	Own Initiative
1241	Narayanpet	Narva	MPPS Seepur	Open Field	15	tomoto,Brinjal, Green Chilli	2	Own Initiative
1242	Narayanpet	Narva	MPUPS Lankal	Open Field	35	tomoto,Brinjal,Beens	6	Own Initiative
1243	Narayanpet	Narva	ZPHS Narva	Open Field	40	tomoto,Brinjal,Beens	5	Own Initiative
1244	Narayanpet	Narva	ZPHS Peddakadmur	Open Field	20	tomoto,Brinjal,Beens	3	Own Initiative
1245	Narayanpet	Narva	KGBV Narva	Open Field	40	tomoto,Brinjal, Green Chilli	6	Own Initiative
1246	Narayanpet	Dhanwada	ZPHS(B) Dhanwada	Open Field	80	tomoto,Brinjal, Green Chilli	8	Own Initiative
1247	Narayanpet	kosgi	MPUPS Kandenpally	Open Field	100	tomoto,Brinjal, Green Chilli flower	6	Own Initiative
1248	Narayanpet	utkur	ups Nidugurthy	Open Field	20	tomoto,Brinjal, Green Chilli flower	5	Own Initiative
1249	Narayanpet	Narayanpet	pS Laxmipur	Open Field	40	tomoto,Brinjal, Green Chilli flower	8	Own Initiative
1250	Nirmal	DILAWARPUR	ZPHS GUNDAMPALLY	Open Field	15	Vegitables	80	Schools own initiative
1251	Nirmal	DILAWARPUR	MPPS MADEGAON	Open Field	8	Brinjal	50	Schools own initiative
1252	Nirmal	BASAR	ZPHS BASAR	Open Field	50	Brinjals, Tomatoes, Spinach,	100	Schools own initiative
1253	Nirmal	BASAR	ZPHS KOWTHA	Open Field	50	Brinjals, Tomatoes, Spinach,	100	Schools own initiative
1254	Nirmal	BASAR	ZPHS GIRLS BASAR T/M	Open Field	20	Brinjals, Tomatoes, Spinach,	70	Schools own initiative
1255	Nirmal	MUDHOLE	MPPS EDBID THANDA	Open Field	20	Brinjals, Tomatoes, Spinach,	75	Schools own initiative
1256	Nirmal	MUDHOLE	MPPS KAREGAON	Open Field	20	Brinjals, Tomatoes, Spinach,	80	Schools own initiative
1257	Nirmal	SARANGAPUR	TW ASHRAM HS SWARNA	Open Field	20	TOMOTO,brinjalS	70	Schools own initiative
1258	Nirmal	SARANGAPUR	ZPHS CHINCHOLI (M)	Open Field	60	Tomoto, curry leaves,	70	Schools own initiative
1259	Nirmal	SARANGAPUR	MPPS PYARAMOOR	Open Field	80	Tomoto, curry leaves,	50	Schools own initiative

1260	Nirmal	SARANGAPUR	MPPS GOPALPET	Open Field	40	brinjals,Beens,Drums sticks	50	Schools own initiative
1261	Nirmal	SARANGAPUR	ZPHS CHINCHOLI (B)	Open Field	60	Tomoto, curry leaves,	40	Schools own initiative
1262	Nirmal	LAXMANCHANDA	ZPHS LAXMANCHANDA	Open Field	40	Tomato, Brinjal, Beerakaya	53	Schools own initiative
1263	Nirmal	LAXMANCHANDA	ZPHS WADDYAL	Open Field	30	Tomato, Brinjal, Beerakaya	40	Schools own initiative
1264	Nirmal	LAXMANCHANDA	ZPHS MALLAPUR	Open Field	30	Tomato, Brinjal, Beerakaya	60	Schools own initiative
1265	Nirmal	LAXMANCHANDA	ZPHS PEECHARA	Open Field	20	Tomato, Brinjal, Beerakaya	40	Schools own initiative
1266	Nirmal	LAXMANCHANDA	ZPHS CHAMANPALLY	Open Field	30	Tomato, Brinjal, Beerakaya	80	Schools own initiative
1267	Nirmal	LAXMANCHANDA	ZPHS PARPELLY	Open Field	40	Tomato, Brinjal, Beerakaya	70	Schools own initiative
1268	Nirmal	LAXMANCHANDA	MPPS PEECHARA	Open Field	30	Tomato, Brinjal, Beerakaya	60	Schools own initiative
1269	Nirmal	LAXMANCHANDA	MPPS KANKAPUR	Open Field	30	Tomato, Brinjal, Beerakaya	70	Schools own initiative
1270	Nirmal	LAXMANCHANDA	MPPS LAXMANCHANDA T/M	Open Field	40	Tomato, Brinjal, Beerakaya	80	Schools own initiative
1271	Nirmal	LAXMANCHANDA	ZPHS BABAPUR	Open Field	50	Tomato, Brinjal, Beerakaya	50	Schools own initiative
1272	Nirmal	LAXMANCHANDA	MPPS BABAPUR	Open Field	40	Tomato, Brinjal, Beerakaya	40	Schools own initiative
1273	Nirmal	LAXMANCHANDA	MPPS CHAMANPALLY	Open Field	30	Tomato, Brinjal, Beerakaya	60	Schools own initiative
1274	Nirmal	LAXMANCHANDA	MPPS PARPELLY	Open Field	30	Tomato, Brinjal, Beerakaya	40	Schools own initiative
1275	Nirmal	LAXMANCHANDA	MPPS RACHAPUR	Open Field	20	Tomato, Brinjal, Beerakaya	50	Schools own initiative
1276	Nirmal	LAXMANCHANDA	MPPS MALLAPUR	Open Field	10	Tomato, Brinjal, Beerakaya	40	Schools own initiative
1277	Nirmal	LAXMANCHANDA	MPUPS CHINTALCHANDA	Open Field	10	Tomato, Brinjal, Beerakaya	40	Schools own initiative
1278	Nirmal	LAXMANCHANDA	MPPS DHARMARAM	Open Field	10	Tomato, Brinjal, Beerakaya	40	Schools own initiative
1279	Nirmal	LAXMANCHANDA	MPPS MUNIPALLE	Open Field	30	Tomato, Brinjal, Beerakaya	80	Schools own initiative
1280	Nirmal	LAXMANCHANDA	MPPS THIRPALLE	Open Field	20	Tomato, Brinjal, Beerakaya	60	Schools own initiative
1281	Nirmal	LAXMANCHANDA	MPPS POTPALLY K(R.C)	Open Field	50	Tomato, Brinjal, Beerakaya	70	Schools own initiative
1282	Nirmal	LAXMANCHANDA	MPPS WADDYAL	Open Field	10	Tomato, Brinjal, Beerakaya	40	Schools own initiative
1283	Nirmal	LAXMANCHANDA	MPUPS NARSAPUR (W)	Open Field	40	Tomato, Brinjal, Beerakaya	70	Schools own initiative
1284	Nirmal	LAXMANCHANDA	MPPS KANJER	Open Field	30	Tomato, Brinjal, Beerakaya	60	Schools own initiative
1285	Nirmal	LAXMANCHANDA	MPPS BOREGAON (W)	Open Field	30	Tomato, Brinjal, Beerakaya	50	Schools own initiative
1286	Nirmal	LAXMANCHANDA	MPPS KASHIGUDA	Open Field	20	Tomato, Brinjal, Beerakaya	50	Schools own initiative
1287	Nirmal	LAXMANCHANDA	MPPS ODDEPALLY	Open Field	40	Tomato, Brinjal, Beerakaya	60	Schools own initiative
1288	Nirmal	MAMDA	ZPHS MAMDA	Open Field	20	Tomoto,bringle, Mirchi	50	Schools own initiative

1289	Nirmal	MAMDA	MPUPS KAMAL KOT	Open Field	20	Tomoto, bringle	50	Schools own initiative
1290	Nirmal	BHAINSA	ZPHS MAHAGAON	Open Field	18	Leafy vegetables	40	Schools own initiative
1291	Nirmal	BHAINSA	ZPHS WANALPAD	Open Field	20	Tomato,cucumber,lady finger	80	Schools own initiative
1292	Nirmal	BHAINSA	MPUPS PENDPALLY	Open Field	18	Leafy vegetables, Tomato	90	Schools own initiative
1293	Nirmal	BHAINSA	ZPHS THIMMAPUR	Open Field	20	Tomato,brinjal,chillis,leafy	80	Schools own initiative
1294	Nirmal	BHAINSA	MPPS WANALPAD	Open Field	15	Vegetables (Tomato)	50	Schools own initiative
1295	Nirmal	BHAINSA	MPUPS CHINTALABORI	Open Field	10	Lady finger, Brinjal	30	Schools own initiative
1296	Nirmal	Lokeshwaram	ZPSS PIPRI	Open Field	20	Vegetables (Tomato)	40	Schools own initiative
1297	Nirmal	Kaddam	MPPS PETHARUPU	Open Field	15	Vegetables (Tomato)	50	Schools own initiative
1298	Nirmal	Kaddam	UPS Chinna bellal	Open Field	20	Vegetables (Tomato)	40	Schools own initiative
1299	Nirmal	Kaddam	MPUPS Masipet	Open Field	15	Vegetables (Tomato)	50	Schools own initiative
1300	Nirmal	Kaddam	MPPS Bala regadi	Open Field	15	Vegetables (Tomato)	40	Schools own initiative
1301	Nirmal	Kaddam	MPPS Laxmipur	Open Field	15	Vegetables (Tomato)	40	Schools own initiative
1302	Nirmal	Kaddam	MPPS Murriguda	Open Field	15	Vegetables (Tomato)	40	Schools own initiative
1303	Nirmal	Kaddam	ZPHS Pathamaddipadaga	Open Field	20	Vegetables (Tomato)	40	Schools own initiative
1304	Nirmal	Dasturabad	UPS Godisiryal	Open Field	20	Vegetables (Tomato)	45	Schools own initiative
1305	Nirmal	Dasturabad	UPS Buttapur	Open Field	20	Vegetables (Tomato)	50	Schools own initiative
1306	Nirmal	Dasturabad	MPPS Buthkur	Open Field	20	Vegetables (Tomato)	60	Schools own initiative
1307	Nirmal	Dasturabad	ZPHS Munyal	Open Field	25	Vegetables (Tomato)	60	Schools own initiative
1308	Nirmal	Dasturabad	UPS Revoji pet	Open Field	20	Vegetables (Tomato)	50	Schools own initiative
1309	Nirmal	Dasturabad	MPPSRampu (B)	Open Field	15	Vegetables (Tomato)	30	Schools own initiative
1310	Nirmal	NARSAPUR (G)	ZPHS NARSAPUR-G T/M	Open Field	10	Spinach	40	schools Own Initiative
1311	Nirmal	NARSAPUR (G)	MPUPS KUSLI	Open Field	15	Brinjal, Tamoto	30	schools Own Initiative
1312	Nirmal	NARSAPUR (G)	MPPS BURUGUPALLE-G	Open Field	10	Brinjal, Tamoto, Beans, Ridge	30	schools Own Initiative
1313	Nirmal	NARSAPUR (G)	MPPS NANDAN	Open Field	10	Brinjal, Tamoto, Mirchi, Spinach	30	schools Own Initiative
1314	Nirmal	NARSAPUR (G)	MPPS DARYAPUR	Open Field	20	Tamoto, Coriander leaves	40	schools Own Initiative
1315	Nirmal	Khanapur	ZPSS Maskapur	Open Field	15	Tamoto, Coriander leaves	40	schools Own Initiative
1316	Nirmal	Khanapur	ZPSS Beernandi	Open Field	15	Tamoto, Coriander leaves	40	schools Own Initiative
1317	Nirmal	Khanapur	MPPS Beernandi	Open Field	15	Tamoto, Coriander leaves	40	schools Own Initiative

1318	Nirmal	Pembi	MPPS Rayadhari	Open Field	15	Tamato, Coriander leaves	40	schools Own Initiative
1319	Nirmal	Nirmal Rural	MPPS New Pochampad	Open Field	15	Tamato, Coriander leaves	30	schools Own Initiative
1320	Nirmal	Nirmal Rural	MPPS Mujgi	Open Field	15	Tamato, Coriander leaves	30	schools Own Initiative
1321	Nirmal	Nirmal Rural	ZPSS Vengvapet	Open Field	15	Tamato, Coriander leaves	30	schools Own Initiative
1322	Nirmal	Nirmal Rural	ZPSS Pakpatla	Open Field	10	Tamato, Coriander leaves	20	schools Own Initiative
1323	Nirmal	Nirmal Rural	MPPS Ratnapur Kandli	Open Field	10	Tamato, Coriander leaves	30	schools Own Initiative
1324	Nirmal	TANUR	ZPHS BOREGAON	Open Field	40	Tomato, Brinjal, palak	40	Schools own initiative
1325	Nirmal	TANUR	MPPS KHARBALA	Open Field	10	Tomato, Brinjal, palak	40	Schools own initiative
1326	Nirmal	TANUR	MPPS HANGIRGA	Open Field	40	Tomato, Coriander	30	Schools own initiative
1327	Nirmal	TANUR	MPPS BONDRAT	Open Field	40	Tomato, Brinjal, palak	30	Schools own initiative
1328	NIZAMABAD	ARMOOR	MPPS KOMANPALLE	Open Field	8 SQ MTS	LAFE VEGITABLES	3 KGS	SCHOOL OWN
1329	NIZAMABAD	ARMOOR	MPPS PIPRI	Open Field	20 SQ MTS	LAFE VEGITABLES	3 KGS	School's own initiative
1330	NIZAMABAD	ARMOOR	MPPS RAMMANDIR	Open Field	9 SQ MTS	TAMATA, brinjalS	3 KGS	School's own initiative
1331	NIZAMABAD	ARMOOR	MPPS NAVANATHAPUR AM	Open Field	6 SQ MTS	CURRY LEAFS, BRINJALS	5 KGS	School's own initiative
1332	NIZAMABAD	ARMOOR	ZPHS MACHERLA	Open Field	5 SQ MTS	TAMATA, brinjalS	5 KG	School's own initiative
1333	NIZAMABAD	ARMOOR	ZPHS KOMANPALLE	Open Field	16 SQ MTS	TAMATA, brinjalS	3 KGS	School's own initiative
1334	NIZAMABAD	ARMOOR	ZPHS ARMOOR (B)	Open Field	5 SQ MTS	BRINJALS, RADDISH	25 KGS	School's own initiative
1335	Nizamabad	Balkonda	KGBV BALKONDA	Open Field	1/4 Acr	Toamato, Brinjal, Ladies Finger, Leafy Veg	Not in Quantity	Schools own initiative
1336	Nizamabad	Balkonda	ZPHS KISANNAGAR	Open Field	1/2 Acr	Toamato, Brinjal, Ladies Finger, Leafy Veg	Not in Quantity	Schools own initiative
1337	Nizamabad	Balkonda	MPUPS BODEPALLE	Open Field	100Sq Mt	Tomatos	Not in Quantity	Schools own initiative
1338	Nizamabad	Bheemgal	ZPHS Mendora	Open Field	2 sq mt	BRINGEL, TAMOTO	2 kg	School's own initiative
1339	Nizamabad	Bheemgal	MPUPS Devanpally	Open Field	5 sq mt	TAMOTO, BRINGEL, C HILLI	4 kg	School's own initiative
1340	Nizamabad	Bheemgal	MPPS Rahathnagar Td	Open Field	2 sq mt	BRINGEL, TAMOTO	2 kg	School's own initiative
1341	Nizamabad	Bheemgal	MPPS Pipri	Open Field	4 sq mt	TAMOTO, CURRY LEAF PLANT	3 kg	School's own initiative
1342	Nizamabad	Bheemgal	ZPHS Badabheemgal	Open Field	6 sq mt	TAMOTO, BRINGEL, C HILLI	5 kg	School's own initiative
1343	Nizamabad	Bheemgal	.MPPS Bheemgal (Buz)	Open Field	5 sq mt	TAMOTO, BRINGEL, C HILLI	4 kg	School's own initiative
1344	Nizamabad	Bheemgal	MPUPS Puranipet	Open Field	5 sq mt	TAMOTO, CURRY LEAF PLANT	4 kg	School's own initiative
1345	NIZAMABAD	BODHAN	GPS RAKASIPET	Open Field	20 Sq. mtrs.	TOMATO, BRINJAL, CORRIANDER LEAFES, MENTHI	1 to 2kg Per week	schools own initiative



1346	NIZAMABAD	BODHAN	MPPS NARSAPUR	Open Field	100 Sq. mtrs.	BEERAKAYA, LADIES FINGUR, BRINJAL, TOMATO	1kg per week	schools own initiative
1347	NIZAMABAD	BODHAN	MPPS OOTPALLY T/M	Open Field	100 Sq. mtrs.	PALAK, Mirchi, CORRIANDER LEAFS, TOMATO, BRINJAL, Ladies Finger	2 to 3Kg per week	schools own initiative
1348	NIZAMABAD	BODHAN	ZPHS ERAJPALLY	Open Field	200 sq mt's	LEAF VEGETABLES	20 kgs	schools own initiative
1349	NIZAMABAD	BODHAN	MPUPS JADIJAMPALPUR	Open Field	100 Sq. mtrs.	BRINJAL, DRUMSTRIKS, SPINACH, TOMATO, CORRIANDER LEAFES, MENTHI.	2kg Per week	schools own initiative
1350	NIZAMABAD	BODHAN	MPUPS THAGGELLY	Open Field	50 sq. mtrs.	BOTTLE GUARD, BRINJAL, TOMATO, SPINACH, CORRIANDER LEAFES, MENTHI.	1kg Per week	schools own initiative
1351	NIZAMABAD	BODHAN	ZPHS SALOORA	Open Field	30-35 Sq. mtrs.	TOMATO, BRINJAL, BENDAKAYALU, GONGURA,	5-10 Kgs	schools own initiative
1352	NIZAMABAD	BODHAN	MPUPS MAVANDHI KHURD	Open Field	15 Sq. mtrs.	BEANS, PUDHINA, KOTHIMEERA, TOMATOS	2-5 Kgs	schools own initiative
1353	NIZAMABAD	BODHAN	GHS B.T NAGAR	Open Field	20 Sq. mtrs.	TOMATO, PROMOGRANATE	2 Kgs	schools own initiative
1354	Nizamabad	Jakranpally	MPPS Beedi Workers Colony, Municipally	Open Field	50 Sq Mt	Tomato, Brinjal, Mirchi, Curry Leaves, Angulargund, Paalak	11 Kg	Shool's own initiative
1355	Nizamabad	Jakranpally	MPPS Brahmanpally	Open Field	40 Sq Mt	Palakura, Tomato, Been	0.5 Kg	Shool's own initiative
1356	Nizamabad	Jakranpally	MPPS Oddera Colony	Open Field	30 Sq Mt	Tomato, drumstick, Brinjal	1 KG	Shool's own initiative
1357	Nizamabad	Jakranpally	MPPS Thorlikonda	Open Field	40 sq mt	Tomato, Brinjal	2 KG	Shool's own initiative
1358	Nizamabad	Jakranpally	MPPS Santhosh nagar	Open Field	20 sq mt	Tomato, Brinjal	1 Kg	Shool's own initiative
1359	Nizamabad	Jakranpally	MPPS Kolipak	Open Field	30 Sq Mt	Tomato, Been, Brinjal, Spinach	1 Kg	Shool's own initiative
1360	Nizamabad	Jakranpally	MPPS Kaligote	Open Field	30 Sq Mt	Tomato, Red Chilli	1.5 Kg	Shool's own initiative
1361	Nizamabad	Jakranpally	MPPS Chinthaloar	Open Field	30 Sq Mt	Brinjal, Tomoator	1 Kg	Shool's own initiative
1362	Nizamabad	Jakranpally	MPUPS Narayanpet	Open Field	80 Sq Mt	Tomato, Been, Brinjal, Spinach	4 Kg	Shool's own initiative
1363	Nizamabad	Jakranpally	MPUPS Gandhi Nagar	Open Field	20 sq mt	Tomato, Brinjal	0.5 Kg	Shool's own initiative
1364	Nizamabad	Jakranpally	MPUPS Manoharabad	Open Field	40 sq mt	Brinjal, Tomato	1 KG	Shool's own initiative
1365	Nizamabad	Jakranpally	ZPHS Brahmanpally	Open Field	30 Sq Mt	Brinjal, Tomato	1 KG	Shool's own initiative
1366	Nizamabad	Jakranpally	ZPHS Thorlikonda	Open Field	40 Sq Mt	Brinjal, Tomato	1 KG	Shool's own initiative
1367	Nizamabad	Jakranpally	ZPHS Kolipak	Open Field	30 Sq Mt	Brinjal, Tomato	1 KG	Shool's own initiative
1368	Nizamabad	Jakranpally	ZPHS Kaligote	Open Field	40 Sq Mt	Been, Tomator	1 KG	Shool's own initiative
1369	Nizamabad	Jakranpally	ZPHS Chinthaloar	Open Field	30 Sq Mt	Brinjal, Tomato, drumstick	2 KG	Shool's own initiative
1370	NIZAMABAD	KAMMARPALLY	ZPHS KONASAMUNDA R	Open Field	20	brinjal, curry leaves, beans	2Kgs	schools own initiative
1371	Nizamabad	Kotgir	CPS Pothangal	Open Field	100	vegitable	5 kg	School's own

								initiative
1372	Nizamabad	Kotgir	CPS Kotgir	Open Field	50	palak, drumsticks	5	School's own initiative
1373	Nizamabad	Kotgir	UPS Jallapally F	Open Field	50	palak, drumsticks	5	School's own initiative
1374	Nizamabad	Kotgir	PS Suddulam	Open Field	100	leafs , vegetables	-	School's own initiative
1375	Nizamabad	Kotgir	UPS Hangarga M	Open Field	50	spinach, fenugreek	2 per week	School's own initiative
1376	Nizamabad	Kotgir	UPS Kodicherla	Open Field	100	palak, drumsticks	5 kg	School's own initiative
1377	Nizamabad	Kotgir	ZPHS Kotgir	Open Field	300	leafs , vegetables	-	School's own initiative
1378	NIZAMABAD	MAKLOOR	MPPS BORGAON K	Open Field	16 Sq.Mts.	VEGETABLES	5 Kgs	School's Own Initiative
1379	NIZAMABAD	MAKLOOR	MPPS CHINNAPUR	Open Field	25 Sq.Mts.	TOMATO, BRINJAL, METHI	10 Kgs	School's Own Initiative
1380	NIZAMABAD	MAKLOOR	ZPHS BORGAON K	Open Field	16 Sq.Mts.	VEGETABLES	5 Kgs	School's Own Initiative
1381	NIZAMABAD	MAKLOOR	ZPHS CHINNAPUR	Open Field	25 Sq.Mts.	TOMATO, BRINJAL, METHI	10 Kgs	School's Own Initiative
1382	NIZAMABAD	MAKLOOR	ZPHS GOTTUMUKLA	Open Field	54 Sq.Mts.	BRINJAL, DRUMSTICK, CORIANDER, GREEN CHILLI, TOMATO	7 Kgs	School's Own Initiative
1383	NIZAMABAD	MAKLOOR	ZPHS GUTPA	Open Field	6 Sq.Mts.	MENTHI SPINACH CORIANDER LEAVES	1 Kg	School's Own Initiative
1384	NIZAMABAD	MAKLOOR	ZPHS KALLADI	Open Field	200 Sq.Mts.	TOMATOES	1 Kg	School's Own Initiative
1385	NIZAMABAD	MAKLOOR	ZPHS MADANPALLY	Open Field	100 Sq.Mts.	VEGETABLES	10 Kg	School's Own Initiative
1386	NIZAMABAD	MAKLOOR	ZPHS MAMIDIPALLY	Open Field	150 Sq.Mts.	We have been maintaining kitchen garden since 2018, Monkeys are destroying the garden every time. We are not getting any product.	NO	NO
1387	Nizamabad	Mendora	TS RES HS Doodgoan	Open Field	2 Acr	Toamato, Brinjal, Ladies Finger, Leafy Veg	Not in Quantity	Schools own initiative
1388	Nizamabad	Mendora	TS RES HS Doodgoan Colony	Open Field	2 Acr	Toamato, Brinjal, Ladies Finger, Leafy Veg	Not in Quantity	Schools own initiative
1389	Nizamabad	Mendora	TS SWER Pochampad	Open Field	1Acr	Toamato, Brinjal, Ladies Finger, Leafy Veg	Not in Quantity	Schools own initiative
1390	NIZAMABAD	MORTHAD	KGBV MORTHAD	Open Field	50	CURRY LEAVES, MUNAGA, BENDI	5	SCHOOL'S OWN
1391	NIZAMABAD	MORTHAD	ZPHS PALEM	Open Field	60	CURRY LEAVES, MUNAGA, BENDI	4	SCHOOL'S OWN
1392	NIZAMABAD	MORTHAD	UPS WADDIAT	Open Field	40	CURRY LEAVES, MUNAGA, BENDI	3	SCHOOL'S OWN
1393	Nizamabad	Nandipet	MJPTWIRES Khudhavanpur at Noothpally	Open Field	150	Vegetables	5	School's own
1394	Nizamabad	Nandipet	MPPS ANNARAM	Open Field	1000	Vegetables	4	School's own
1395	Nizamabad	Nandipet	MPPS KOULPUR	Open Field	30	Vegetables	4	School's own
1396	Nizamabad	Nandipet	MPPS	Open Field	80	Vegetables	2	School's

			TONDAKUR				own	
1397	Nizamabad	Nandipet	ZPHS DONKESHWAR	Open Field	50	Vegetables	5	School's own
1398	Nizamabad	Nandipet	ZPHS NANDIPET UM	Open Field	20	Vegetables	1	School's own
1399	Nizamabad	Nandipet	ZPHS THONDAKUR	Open Field	50	Vegetables	2	School's own
1400	Nizamabad	Nandipet	ZPHS VELMEL	Open Field	40	Vegetables	4	School's own
1401	Nizamabad	Navipet	PS Aljapoor	Open Field	100 Sq Mt	Vegetables	1 Kgs	
1402	Nizamabad	Navipet	PS Abhnagpatnam (V)	Open Field	200 Sq Mt	Vegetables	2 Kgs	
1403	Nizamabad	Navipet	PS Daryapoor (T/M)	Open Field	200 Sq Mt	Vegetables	2 Kgs	No
1404	Nizamabad	Navipet	PS Fathenagar T/M	Open Field	100 Sq Mt	Vegetables	1 Kgs	No
1405	Nizamabad	Navipet	GPS Fathenagar U/M	Open Field	100 Sq Mt	Vegetables	2 Kgs	No
1406	Nizamabad	Navipet	PS Jannepally T/M	Open Field	150 Sq Mt	Vegetables	1 Kgs	No
1407	Nizamabad	Navipet	PS Kamlapoor	Open Field	150 Sq Mt	Vegetables	3 Kgs	
1408	Nizamabad	Navipet	PS Khadirabad	Open Field	150 Sq Mt	Vegetables		
1409	Nizamabad	Navipet	PS L.K. Farm	Open Field	100 Sq Mt	Vegetables		
1410	Nizamabad	Navipet	PS Mattaiah Farm	Open Field	150 Sq Mt	Vegetables	2 Kgs	No
1411	Nizamabad	Navipet	PS Saleem Farm	Open Field	100 Sq Mt	Vegetables	1 Kgs	No
1412	Nizamabad	Navipet	UPS Ananthagiri	Open Field	100 Sq Mt	Vegetables	1 Kgs	No
1413	Nizamabad	Navipet	UPS Mokanpally	Open Field	200 Sq Mt	Vegetables	3 Kgs	No
1414	Nizamabad	Navipet	UPS Nandigaon	Open Field	150 Sq Mt	Vegetables	2 Kgs	No
1415	Nizamabad	Navipet	UPS Yamcha	Open Field	155 Sq Mt	Vegetables	1 Kgs	No
1416	Nizamabad	Navipet	ZPHS BINOLA	Open Field	200 Sq Mt	Vegetables	2 Kgs	No
1417	Nizamabad	Rudrur	MPPS AKBAR NAGAR U/M	Open Field	20	TOMATO, LEAF VEGETABLES,	-	Schools own initiative MDM Agencies
1418	Nizamabad	Rudrur	MPPS AKBAR NAGAR T/M	Open Field	20	CHIKKUDU, KAKARA, LEAFE VEGETABLES , DRUM STICKS	-	Schools own initiative MDM Agencies
1419	Nizamabad	Rudrur	MPUPS RAIKUR VILLAGE	Open Field	30	BRINJAL AND TOMATO	-	Schools own initiative MDM Agencies
1420	Nizamabad	Rudrur	ZPHS RUDRUR (G)	Open Field	20	TOMATO, LEAF VEGETABLES, BRINJAL, DRUMSTICK	-	Schools own initiative MDM Agencies
1421	Nizamabad	Rudrur	TG MODEL SCHOOL VARNI	Open Field	50	BRINJAL, TOMATO, SPINACH, ONION, DRUM STICKS	-	Schools own initiative MDM Agencies
1422	NIZAMABAD	VAILPUR	MPUPS PADGAL	Open Field	15	Mesta,ridge gourd,	2kg	School own initiatives
1423	NIZAMABAD	VAILPUR	ZPHS PADGAL	Open Field	20	Vegetables	3kg	School own initiatives
1424	NIZAMABAD	VAILPUR	MPPS ANKASAPUR	Open Field	20	tomoto,lady's finger,chilli	2kg	School own initiatives
1425	NIZAMABAD	VAILPUR	ZPHS KUKNOOR	Open Field	16 Sq.mts	Vegetables	3 Kgs	School own initiatives
1426	NIZAMABAD	VAILPUR	MPPS VENKATAPUR	Open Field	25	tomoto,water gourd	3kg	School own initiatives
1427	NIZAMABAD	VAILPUR	MPPS MOTHE	Open Field	15	Brinjal,tomoto,lady's finger,beans,Bitter gourd	3kg	School own initiatives

1428	NIZAMABAD	VAILPUR	ZPHS MOTHE	Open Field	20	Brinjal,water guard,Bitter Gourd,beans,tomoto,	2kg	School own initiatives
1429	NIZAMABAD	VAILPUR	MPPS JANAKAMPET	Open Field	25	Brinjal,Ladies Finger,ridge guard	3kg	School own initiatives
1430	NIZAMABAD	VAILPUR	MPPS WADI	Open Field	18	mesta,tomoto,Brinjal,	4kg	School own initiatives
1431	NIZAMABAD	VAILPUR	MPPS KOTHAPALLY (N)	Open Field	12	Brinjal,tomoto,Beans,c orreander,mesta	1kg	School own initiatives
1432	NIZAMABAD	VAILPUR	MPUPS AKLUR	Open Field	16	Brinjal,lady's finger	2kg	School own initiatives
1433	Nizamabad	Varni	MPPS WADDEPALLY THANDA	Open Field	10	BRINJAL, TOMATO,	-	Schools own initiative MDM Agencies
1434	Nizamabad	Varni	MPPS RUPLA NAIK THANDA	Open Field	10	BRINJAL, TOMATO	-	Schools own initiative MDM Agencies
1435	Nizamabad	Varni	MPUPS HUMNAPUR	Open Field	20	BRINJAL, TOMATO, SPINACH,DRUM STICKS	-	Schools own initiative MDM Agencies
1436	Nizamabad	Varni	ZPHS JAKHORA	Open Field	20	Bottle Guard, LEAF VEGETABLES, DRUM STICKS	-	Schools own initiative MDM Agencies
1437	NIZAMABAD	YERGATLA	PS N/C GUMMIRYAL	Open Field	30	CURRY LEAVES, MUNAGA, BENDI	2	SCHOOL' S OWN
1438	NIZAMABAD	YEDAPALLY	MPPS JANKAMPET	Open Field	15	Puntikura	-	School's own initiative
1439	NIZAMABAD	YEDAPALLY	MPPS WADDEPALLY	Open Field	20	Brinjal, Sorakaya	-	School's own initiative
1440	NIZAMABAD	YEDAPALLY	MPPS JAITHAPUR	Open Field	15	Sorakaya	-	School's own initiative
1441	NIZAMABAD	YEDAPALLY	MPPS BRAHMANPALLY	Open Field	20	Dondakaya, Beerakaya	-	School's own initiative
1442	NIZAMABAD	YEDAPALLY	MPUPS JAMLAM	Open Field	25	Sorakaya, Bendakaya, Beerakaya, Tamata	-	School's own initiative
1443	Nizamabad	Mupkal	MPPS NALLUR	Open Field	50Sq Mt	Toamato,Brinjal,Ladies Finger,Leafy Veg	Not in Quantity	Schools own initiative
1444	Nizamabad	Mupkal	MPPS MUKPAL SC	Open Field	-	-	-	-
1445	Nizamabad	Mupkal	MPPS RENJARLA	Open Field	100Sq Mt	Toamato,Brinjal,Ladies Finger,Leafy Veg	Not in Quantity	Schools own initiative
1446	PEDDAPALLI	ANTHERGOAN	MPPS LAMBADITHANDA	Open Field	120 SQ M	CURRY LEAFS	1 KG	School Own Initiative
1447	PEDDAPALLI	ANTHERGOAN	MPPS MADDIRALA	Open Field	240 SQ M	CURRY LEAFS	1 KG	School Own Initiative
1448	PEDDAPALLI	ANTHERGOAN	MPPS POTYALA	Open Field	120 SQ M	Tomoto,bean	1 KG	School Own Initiative
1449	PEDDAPALLI	DHARMARAM	GOVT(DNT) PS BANJERUPALLY	Open Field	151	Tomoto,Lady Finger,Brinjal,Bottle Gourd,Broad Beans,Coriander leaves,Ridge gourd,Cluster beans	10 kgs	School's own initiative

1450	PEDDAPALLI	DHARMARAM	MPPS BANJARPALLY	Open Field	75	Cluster beans,Tomoto,Lady Finger,Brinjal,Bottle Gourd,Coriander leaves,Ridge gourd,	15 kgs	School's own initiative
1451	PEDDAPALLI	DHARMARAM	MPPS BUCHAIAPALLY	Open Field	25	,Fenugreek leaves,Tomoto,Lady Finger,Brinjal,Bottle Gourd,Coriander leaves,Ridge gourd,Spinach	10 kgs	School's own initiative
1452	PEDDAPALLI	DHARMARAM	MPPS DHARMARAM	Open Field	165	Coriander leaves,Spinach,Chines e spinach,Fenugreek leaves	5 kgs	School's own initiative
1453	PEDDAPALLI	DHARMARAM	MPPS DONGATHURTH Y	Open Field	150	Tomoto,Lady Finger,Brinjal,Bottle Gourd,Broad Beans,Coriander leaves,Ridge gourd	15 kgs	School's own initiative
1454	PEDDAPALLI	DHARMARAM	MPPS GURUPALLY	Open Field	50	,Lady Finger,Tomoto,Brinjal, Bottle Gourd,Broad Beans,Coriander leaves,Ridge gourd	10 kgs	School's own initiative
1455	PEDDAPALLI	DHARMARAM	MPPS KAMMARIKHANP ET	Open Field	50	Tomoto,Lady Finger,Brinjal,Bottle Gourd	10 kgs	School's own initiative
1456	PEDDAPALLI	DHARMARAM	MPPS KATIKENAPALLY	Open Field	151	Cluster beans,Tomoto,Lady Finger,Brinjal,Bottle Gourd,Coriander leaves,Ridge gourd,	20 kgs	School's own initiative
1457	PEDDAPALLI	DHARMARAM	MPPS KHANAMPALLY	Open Field	150	Tomoto,Lady Finger,Coriander,Brinja l,Ladies Finger,	10 Kg	School's own initiative
1458	PEDDAPALLI	DHARMARAM	MPPS KK PET THANDA	Open Field	75	,Lady Finger,Tomoto,Brinjal, Bottle Gourd,Broad Beans,Coriander leaves,Ridge gourd	10 kgs	School's own initiative
1459	PEDDAPALLI	DHARMARAM	MPPS KOTHAPALLY (DPEP)	Open Field	70	Tomoto,Lady Finger,Brinjal,Bottle Gourd,Broad Beans,Coriander leaves,Ridge gourd,Cluster beans	10 kgs	School's own initiative
1460	PEDDAPALLI	DHARMARAM	MPPS KOTHUR	Open Field	75	Tomoto,Lady Finger,Brinjal,Bottle Gourd,Broad Beans,Coriander leaves,Ridge gourd,Cluster beans	15 kgs	School's own initiative
1461	PEDDAPALLI	DHARMARAM	MPPS LAMBADITHAND A(PPK)	Open Field	50	Tomoto,Lady Finger,Brinjal,Bottle Gourd,Broad Beans,Coriander leaves,Ridge gourd	20 kgs	School's own initiative

1462	PEDDAPALLI	DHARMARAM	MPPS MALLAPUR	Open Field	151	Tomoto,Lady Finger,Brinjal,Bottle Gourd,Broad Beans,Coriander leaves,Ridge gourd,Cluster beans	20 kgs	School's own initiative
1463	PEDDAPALLI	DHARMARAM	MPPS MARRIPALLY	Open Field	150	Tomoto,Bottle Gourd,	10 kgs	School's own initiative
1464	PEDDAPALLI	DHARMARAM	MPPS NAYAKAMPALLY	Open Field	50	Tomoto,Lady Finger,Brinjal,Coriander r leaves	10 kgs	School's own initiative
1465	PEDDAPALLI	DHARMARAM	MPPS PAIDICHINTALAP ALLY	Open Field	150	,Fenugreek leaves,Tomoto,Lady Finger,Brinjal,Bottle Gourd,Coriander leaves,Ridge gourd,Spinach	15 kgs	School's own initiative
1466	PEDDAPALLI	DHARMARAM	MPPS PATHIPAKA	Open Field	404	Broad Beans,Tomoto,Lady Finger,Brinjal,Bottle Gourd,Coriander leaves,Ridge gourd,Cluster beans	20 kgs	School's own initiative
1467	PEDDAPALLI	DHARMARAM	MPPS PERKAPALLY	Open Field	151	Tomoto,Lady Finger,Brinjal,Bottle Gourd,Broad Beans,Coriander leaves,Ridge gourd,Cluster beans	15 kgs	School's own initiative
1468	PEDDAPALLI	DHARMARAM	MPPS PRAKASHNAGA R	Open Field	50	Tomoto,Lady Finger	10 kgs	School's own initiative
1469	PEDDAPALLI	DHARMARAM	MPPS RACHAPALLY	Open Field	50	Tomoto,Lady Finger,Brinjal,Bottle Gourd,Broad Beans,Coriander leaves,Ridge gourd,Cluster beans	15 kgs	School's own initiative
1470	PEDDAPALLI	DHARMARAM	MPPS RAMAIAHPALLY	Open Field	150	Cluster beans,Tomoto,Lady Finger,Brinjal,Bottle Gourd,Coriander leaves,Ridge gourd,	15 kgs	School's own initiative
1471	PEDDAPALLI	DHARMARAM	MPPS SC COL KOTHUR	Open Field	25	Tomoto,Lady Finger,Brinjal,Bottle Gourd,Broad Beans,Coriander leaves,Ridge gourd,Cluster beans	10 kgs	School's own initiative
1472	PEDDAPALLI	DHARMARAM	MPUPS BOTLAVANIPART HI	Open Field	25	Brinjal,Bottle Gourd,Coriander leaves	5 kgs	School's own initiative
1473	PEDDAPALLI	DHARMARAM	MPUPS CHAMANPALLY	Open Field	303	Tomoto,Lady Finger,Brinjal,Bottle Gourd,Broad Beans,Coriander leaves,Ridge gourd,Cluster beans	20 kgs	School's own initiative

1474	PEDDAPALLI	DHARMARAM	MPUPS GOPALRAOPET	Open Field	25	Lady Finger,Tomato,Brinjal, Bottle Gourd,Broad Beans,Coriander leaves,Ridge gourd,Cluster beans	5 kgs	School's own initiative
1475	PEDDAPALLI	DHARMARAM	MPUPS KAMMARIKHANP ET	Open Field	151	Tomato,Lady Finger,Brinjal,Bottle Gourd,Coriander leaves,Ridge gourd	10 kgs	School's own initiative
1476	PEDDAPALLI	DHARMARAM	MPUPS KHLAVANAPART HY	Open Field	50	Tomato,Lady Finger,Brinjal,Bottle Gourd,Coriander leaves,Ridge gourd,Cluster beans	15 kgs	School's own initiative
1477	PEDDAPALLI	DHARMARAM	TSMS DHARMARAM	Open Field	75	Tomato,Lady Finger,Brinjal,Bottle Gourd,Broad Beans,Drum Stick,Coriander leaves,Ridge gourd,Cluster beans	15 kgs	School's own initiative
1478	PEDDAPALLI	DHARMARAM	ZPHS DHARMARAM	Open Field	150	Tomato,Lady Finger,Brinjal,Bottle Gourd,Broad Beans,Drum Stick,Onions,Coriander leaves,Ridge gourd,Cluster beans	20 kgs	School's own initiative
1479	PEDDAPALLI	DHARMARAM	ZPHS DONGATHURTH Y	Open Field	303	,Brinjal,,Tomato,Lady Finger,Bottle Gourd,Broad Beans,Coriander leaves,Ridge gourd,Spinach,Fenugr reek leaves	25 kgs	School's own initiative
1480	PEDDAPALLI	DHARMARAM	ZPHS KATIKENAPALLY	Open Field	150	Lady Finger,Tomato,Brinjal, Bottle Gourd,Broad Beans,Coriander leaves,Ridge gourd,Cluster beans	20 kgs	School's own initiative
1481	PEDDAPALLI	DHARMARAM	ZPHS KOTHUR	Open Field	75	Tomato,Lady Finger,Brinjal,Bottle Gourd,Broad Beans,Coriander leaves,Ridge gourd,Cluster beans	15 kgs	School's own initiative
1482	PEDDAPALLI	DHARMARAM	ZPHS MALLAPUR	Open Field	151	Coriander leaves,,Tomato,Lady Finger,Brinjal,Bottle Gourd,Broad Beans,Ridge gourd,Cluster beans	10 kgs	School's own initiative

1483	PEDDAPALLI	DHARMARAM	ZPHS NANDIMYADARA M	Open Field	70	Tomoto,Lady Finger,Brinjal,Bottle Gourd,Broad BeansCoriander leaves,Ridge gourd,Cluster beans	10 kgs	School's own initiative
1484	PEDDAPALLI	DHARMARAM	ZPHS NARSIMHULAPA LLY	Open Field	25	Tomoto,Lady Finger,Brinjal,Bottle Gourd,Coriander leaves,Ridge gourd,Spinach,Fenugr eek leaves	15 kgs	School's own initiative
1485	PEDDAPALLI	DHARMARAM	ZPHS PATHIPAKA	Open Field	607	Tomoto,Lady Finger,Brinjal,Bottle Gourd,Broad Beans,Drum Stick,Onions,Coriander leaves,Ridge gourd,Cluster beans	50 kgs	School's own initiative
1486	PEDDAPALLI	DHARMARAM	ZPHS PERKAPALLY	Open Field	303	Cluster beans,Tomoto,Lady Finger,Brinjal,Bottle Gourd,Broad Beans,Coriander leaves,Ridge gourd,Cluster beans	15 kgs	School's own initiative
1487	PEDDAPALLI	DHARMARAM	ZPHS RACHAPALLY	Open Field	150	Tomoto,Lady Finger,Brinjal,Bottle Gourd,Broad Beans,Coriander leaves,Ridge gourd,	15 kgs	School's own initiative
1488	PEDDAPALLI	ELIGAID	MPPS DHOOLIKATTA	Open Field	50 sq. Mts	brinjal, tommoto, leafy vegetables	5 kgs	School's own initiative
1489	PEDDAPALLI	ELIGAID	MPPS LALAPALLY (SC COLONY)	Open Field	100 sq. Mts	Leafy Vegetables & Vegetables (BOTTLE GOURD,PALAKURA,C ORIANDER,TOMATO	8 kgs	School's own initiative
1490	PEDDAPALLI	ELIGAID	MPPS MUPPIRITHOTA	Open Field	30 sq. Mts	Leafy Vegetables & Vegetables (PALAKURA,TOMMAT O	1 kgs	School's own initiative
1491	PEDDAPALLI	ELIGAID	MPPS RAMULAPALLY	Open Field	100 sq. Mts	Leafy Vegetables & Vegetables (BOTTLE GOURD,PALAKURA,C ORIANDER,TOMATO	5 kgs	School's own initiative
1492	PEDDAPALLI	ELIGAID	MPPS SHIVAPALLY SC COLONY	Open Field	100 sq. Mts	Leafy Vegetables & Vegetables (BOTTLE GOURD,PALAKURA,C ORIANDER,TOMATO	3 kgs	School's own initiative
1493	PEDDAPALLI	ELIGAID	MPPS SULTANPUR	Open Field	100 sq. Mts	Leafy Vegetables & Vegetables (BOTTLE GOURD,PALAKURA,C ORIANDER,TOMATO	5 kgs	School's own initiative



1494	PEDDAPALLI	ELIGAID	MPPS SULTANPUR SC COLONY	Open Field	100 sq. Mts	Leafy Vegetables & Vegetables (BOTTLE GOURD,PALAKURA,C ORIANDER,TOMATO	5 kgs	School's own initiative
1495	PEDDAPALLI	ELIGAID	MPUPS NARSAPUR	Open Field	100 sq. Mts	Leafy Vegetables & Vegetables (BOTTLE GOURD,PALAKURA,C ORIANDER,TOMATO	8 kgs	School's own initiative
1496	PEDDAPALLI	ELIGAID	MPUPS RYAKALDEVPAL LY	Open Field	100 sq. Mts	Leafy Vegetables & Vegetables	3 kgs	School's own initiative
1497	PEDDAPALLI	ELIGAID	ZPHS DHOOLIKATTA	Open Field	100 sq. Mts	Leafy Vegetables & Vegetables (BOTTLE GOURD,PALAKURA,C ORIANDER,TOMATO	10 kgs	School's own initiative
1498	PEDDAPALLI	ELIGAID	ZPHS ELIGAID	Open Field	50 sq. Mts	Leafy Vegetables & Vegetables (PALAKURA,CORIAN DER,TOMATO	4 kgs	School's own initiative
1499	PEDDAPALLI	ELIGAID	ZPHS SULTHANPUR	Open Field	1000 Sq.Mts	Leafy Vegetables & Vegetables (BOTTLE GOURD,PALAKURA,C ORIANDER,TOMATO	15 kgs	School's own initiative
1500	PEDDAPALLI	JULAPALLY	ZPHS WADKAPUR	Open Field	2000 Sq. Mts	Tomoto, Brinjal, Spinach, Vegetables , Coriander, Ridge Gourd, Bottle Guard, Ladies Finger, Onion	700 Kgs	School Own Initiative
1501	PEDDAPALLI	JULAPALLY	MPUPS KACHAPUR	Open Field	25 Sq.Mts	Leafy Vegetables, Tomato, Brinjal	10 Kgs	School Own Initiative
1502	PEDDAPALLI	JULAPALLY	ZPHS GIRLS JULAPALLY	Open Field	50 Sq. Mts	Brinjal, Tomoto, Leafy Vegetables, Ridge Gourd	50 Kgs	School Own Initiative
1503	PEDDAPALLI	JULAPALLY	MPPS WADKAPUR	Open Field	20 Sq.Mts	Leafy Vegetables, Tomato, Brinjal	10 Kgs	School Own Initiative
1504	PEDDAPALLI	JULAPALLY	ZPHS TELUKUNTA	Open Field	90 Sq.Mts	Ridge Gourd, Coriander, Onion, Spinach, Green chilli, Tomoto	50 Kgs	School Own Initiative
1505	PEDDAPALLI	JULAPALLY	MPPS PEDDAPUR	Open Field	15 Sq. Mts	Tomoto, Brinjal	20 Kgs	School Own Initiative
1506	PEDDAPALLI	JULAPALLY	TSMS PEDDAPUR	Open Field	500 Sq. Mts	Brinjal, Ridge Gourd, Spinach, Coriander, Tomato	150 Kgs	School Own Initiative
1507	PEDDAPALLI	JULAPALLY	ZPHS PEDDAPUR	Open Field	303 Sq. Mts	Tomoto, Brinjal, Spinach, Coriander	60 Kgs	School Own Initiative
1508	PEDDAPALLI	JULAPALLY	MPPS JULAPALLY	Open Field	10 Sq.Mts	Brinjal, Bottle Guard	40 Kgs	School Own Initiative
1509	PEDDAPALLI	KAMANPUR	ZPHS KAMANPUR	Open Field	8.3	CURRY LEAFS	1	SCHOOL S OWN INITIATIV ES
1510	PEDDAPALLI	MANTHANI	ZPHS EKLASPUR	Open Field	36 Sq m	CHIKKUDUKAYA,SOR AKAYA,BENDAKAYA	2 kg	School Own Initiative
1511	PEDDAPALLI	MANTHANI	MPPS KANNALA	Open Field	16 SQ M	Leafy Vegetables	1 kg	School Own Initiative

1512	PEDDAPALLI	MANTHANI	MPUPS CHILLAPALLY	Open Field	40 Sq M	Leafy Vegetables,Ladies Fingers	3 KG	School Own Initiative
1513	PEDDAPALLI	MANTHANI	MPPS NAGARAM	Open Field	30 Sq M	Leafy Vegetables	1 KG	School Own Initiative
1514	PEDDAPALLI	MANTHANI	MPPS GIRLS MANHANI	Open Field	20 SQ M	Leafy Vegetables	1 KG	School Own Initiative
1515	PEDDAPALLI	MANTHANI	MPUPS UPPATLA	Open Field	20 SQ M	Leafy Vegetables	2 KG	School Own Initiative
1516	PEDDAPALLI	MANTHANI	MPPS BHATTUPALLY	Open Field	100 SQ M	KAKARA ,BEERA,CHIKKUDU,S ORAKAYA,Leafy Vegetables	2 kg	School Own Initiative
1517	PEDDAPALLI	MANTHANI	ZPHS GUNJAPADUGU	Open Field	100 Sft	Leafy Vegetables	2 kg	School Own Initiative
1518	PEDDAPALLI	MANTHANI	MPPS BHEEMRAOPET	Open Field	20 SQ M	Leafy Vegetables,Ladies Fingers	1 KG	School Own Initiative
1519	PEDDAPALLI	Mutharam(MNT)	MPPS Mutharam	Open Field	50 Sq.Mts	Tomato,Brinjal,Bottle Gourd	5 Kgs	School Own Initiative
1520	PEDDAPALLI	Mutharam(MNT)	MPPS Odedu	Open Field	50 Sq.Mts	Brinjal,Ladies Fingers,Leafy Vegetables,Tomato	20 Kgs	School Own Initiative
1521	PEDDAPALLI	Mutharam(MNT)	MPPS Adavi srirampur	Open Field	40 Sq.Mts	Brinjal,Ladies Fingers,Leafy Vegetables,Tomato	10 Kgs	School Own Initiative
1522	PEDDAPALLI	Mutharam(MNT)	MPPS Parupalli	Open Field	50 Sq.Mts	Bottle Gourd,Brinjals,Little Gourd,Ladies Fingers,Leafy Vegetables	25 Kgs	School Own Initiative
1523	PEDDAPALLI	Mutharam(MNT)	MPPS Shalagundlapalli	Open Field	40 Sq.Mts	Bottle Gourd,Brinjal,Beans,Leafy Vegetables	15 Kgs	School Own Initiative
1524	PEDDAPALLI	Mutharam(MNT)	MPPS Daryapur	Open Field	40 Sq.Mts	Ladies Finger,Tomato,Leafy Vegetables,Bottle Guard	8 Kgs	School Own Initiative
1525	PEDDAPALLI	Mutharam(MNT)	MPPS Haripuram	Open Field	10 Sq.Mts	Leavy Vegetables,Brinjal,tomoto	5 Kgs	School Own Initiative
1526	PEDDAPALLI	Mutharam(MNT)	MPPS Sarvaram	Open Field	5 Sq.Mts	Brinjal,Ladies Fingers,Leafy Vegetables,Tomato	2 Kgs	School Own Initiative
1527	PEDDAPALLI	Mutharam(MNT)	MPPS Lakkaram	Open Field	30 Sq.Mts	Ladies Finger,Leafy Vegetables,Tomato	6 Kgs	School Own Initiative
1528	PEDDAPALLI	Mutharam(MNT)	MPPS Kazipalli	Open Field	5 Sq.Mts	Leavy Vegetables,Tomato,Co riander	3 Kgs	School Own Initiative
1529	PEDDAPALLI	Mutharam(MNT)	MPPS Machupet	Open Field	40 Sq.Mts	Tomato,Brinjal,Beans, Ladies Finger, Leafy Vegetables	20 Kgs	School Own Initiative
1530	PEDDAPALLI	Mutharam(MNT)	MPPS Jillelapalli	Open Field	50 Sq.Mts	Tomato,Leafy,Brinjal	15 Kgs	School Own Initiative
1531	PEDDAPALLI	Mutharam(MNT)	MPPS Jillelapalli (old)	Open Field	60 Sq.Mts	Tomato,Leafy,Brinjal	15 Kgs	School Own Initiative
1532	PEDDAPALLI	Mutharam(MNT)	MPPS Khammampalli	Open Field	15 Sq.Mts	Tomato	5 Kgs	School Own Initiative
1533	PEDDAPALLI	Mutharam(MNT)	MPUPS Ramakistapur	Open Field	40 Sq.Mts	Tomato,Ladies Finger	12 Kgs	School Own Initiative
1534	PEDDAPALLI	Mutharam(MNT)	MPUPS Keshanpalli	Open Field	20 Sq.Mts	Leafy Vegetables	5 Kgs	School Own Initiative
1535	PEDDAPALLI	Mutharam(MNT)	ZPHS Mutharam	Open Field	100 Sq.Mts	Leafy Vegetables,Ladies Fingers,Green Chilli,Tomatoes	20 Kgs	School Own Initiative

1536	PEDDAPALLI	Mutharam(MNT)	ZPHS Odedu	Open Field	50 Sq.Mts	Brinjal,Ladies Fingers,Leafy Vegetables,Tomoto	20 Kgs	School Own Initiative
1537	PEDDAPALLI	Mutharam(MNT)	ZPHS Adavisirampur	Open Field	60 Sq.Mts	Brinjal,Ladies Fingers,Leafy Vegetables,Tomoto	25 Kgs	School Own Initiative
1538	PEDDAPALLI	Mutharam(MNT)	ZPHS Lakkaram	Open Field	10 Sq.Mts	Brinjal,Ladies Fingers,Leafy Vegetables,Tomoto	25 Kgs	School Own Initiative
1539	PEDDAPALLI	Mutharam(MNT)	ZPHS Potharam	Open Field	25 Sq.Mts	Brinjal,Ladies Fingers,Leafy Vegetables,Tomoto	20 Kgs	School Own Initiative
1540	PEDDAPALLI	Mutharam(MNT)	ZPHS Khammampalli	Open Field	200 Sq.Mts	Amaranthus,Fenugreek,Spinach,Bottle Guard,Ladies Finger,Tomoto,Brinjal, Cluster Bean,Broad Beans	47 Kgs	School Own Initiative
1541	PEDDAPALLI	Mutharam(MNT)	TSMS Daryapur	Open Field	100 Sq.Mts	Brinjal,Ladies Fingers,Tomoto,Leafy Vegetables,Bean	30 Kgs	School Own Initiative
1542	PEDDAPALLI	Mutharam(MNT)	KGBV Mutharam	Open Field	100 Sq.Mts	Amaranthus,Peanack, Tomoto,Menthi,Pudina, Gongura	20 Kgs	School Own Initiative
1543	PEDDAPALLI	ODELA	ZPHS KANAGARTHI	Open Field	50 Sq.Mts	Tomato, Ladiesfinger,leafy vegetable	13 Kgs	School's own initiative
1544	PEDDAPALLI	ODELA	ZPHS POTHKAPALLY	Open Field	375 Sq.Mts	Tomato, Ladiesfinger,leafy vegetable, Chilli, ridgegourd,beens, Etc...	625 Kgs	SUCHITR A EDUCATIONAL SOCIETY
1545	PEDDAPALLI	ODELA	MPUPS MADAKA	Open Field	50 Sq.Mts	brinjal, tomatoto, leafy vegetable	18 Kgs	School's own initiative
1546	PEDDAPALLI	ODELA	ZPHS ODELA	Open Field	40 Sq.Mts	brinjal, tomatoto, leafy vegetable	4 Kgs	School's own initiative
1547	PEDDAPALLI	ODELA	KGBV ODELA	Open Field	80 Sq.Mts	brinjal, tomatoto, leafy vegetable	120 Kgs	School's own initiative
1548	PEDDAPALLI	PALAKURTHY	MPUPS KOTHAPALLY	Open Field	100	Leafy Vegetables & Vegetables (CORIANDER,MENTHI, BRINJAL,PALAKURA)	1 KGS	School's own initiative
1549	PEDDAPALLI	PALAKURTHY	ZPHS ESALA THAKKALLAPPALLY	Open Field	50	Leafy Vegetables & Vegetables (MENTHI,BRINJAL, CORIANDER,THOTAKUR A)	1 KGS	School's own initiative
1550	PEDDAPALLI	PALAKURTHY	MPPS ODDERA COLONY	Open Field	50	Leafy Vegetables (POODINA,PALAKUR A,THOTAKURA,MENTHI) & Vegetables (CHIKKUDU, SORA)	3 KGS	School's own initiative
1551	PEDDAPALLI	PALAKURTHY	ZPHS KUKKALAGUDUR	Open Field	400	Leafy Vegetables & Vegetables	3 KGS	School's own initiative
1552	PEDDAPALLI	PALAKURTHY	MPPS MUNJAMPALLY	Open Field	100	Leafy Vegetables & Vegetables	2 KGS	School's own initiative
1553	PEDDAPALLI	PALAKURTHY	MPPS MAREDUPALLY	Open Field	100	Leafy Vegetables & Vegetables	5 KGS	School's own initiative
1554	PEDDAPALLI	PALAKURTHY	MPPS GHANDI NAGAR	Open Field	50	Leafy Vegetables & Vegetables	2 KGS	School's own initiative
1555	PEDDAPALLI	PALAKURTHY	MPPS PUTNOOR	Open Field	100	Leafy Vegetables & Vegetables	2 KGS	School's own initiative

1556	PEDDAPALLI	PALAKURTHY	ZPHS KANNALA	Open Field	100	Leafy Vegetables & Vegetables (SORAKAYA.THOTAKURA,PALAKURA,GONGURA)	5 KGS	School's own initiative
1557	PEDDAPALLI	PALAKURTHY	MPPS KANNALA	Open Field	50	Leafy Vegetables & Vegetables (SORAKAYA.THOTAKURA,PALAKURA,GONGURA)	5 KGS	School's own initiative
1558	PEDDAPALLI	PALAKURTHY	MPPS GDNAGAR	Open Field	50	Leafy Vegetables & Vegetables (BRINJAL,CORIANDER)	1 KGS	School's own initiative
1559	PEDDAPALLI	PALAKURTHY	MPUPS ELKALAPALLY	Open Field	50	Leafy Vegetables & Vegetables (MENTHI,BRINJAL,CORIANDER,THOTAKURA)	2 KGS	School's own initiative
1560	PEDDAPALLI	PALAKURTHY	ZPHS FCI,RAMAGUNDAM	Open Field	50	Leafy Vegetables & Vegetables (SORAKAYA.THOTAKURA,PALAKURA,GONGURA)	2 KGS	School's own initiative
1561	PEDDAPALLI	PALAKURTHY	MPPS RAJIVTHANDA	Open Field	50	Leafy Vegetables & Vegetables	1 KGS	School's own initiative
1562	PEDDAPALLI	PALAKURTHY	MPPS CRUSHER NAGAR	Open Field	50	Leafy Vegetables & Vegetables	1 KGS	School's own initiative
1563	PEDDAPALLI	PALAKURTHY	MPPS BODAGUTTAPALLY	Open Field	50	Leafy Vegetables & Vegetables	1 KGS	School's own initiative
1564	PEDDAPALLI	PALAKURTHY	MPPS BC COLONY	Open Field	50	Leafy Vegetables & Vegetables	1 KGS	School's own initiative
1565	PEDDAPALLI	PALAKURTHY	MPPS ELKALAPALLY GATE	Open Field	50	Leafy Vegetables & Vegetables	1 KGS	School's own initiative
1566	PEDDAPALLI	Peddapally	PS.APPANNAPEET	Open Field	100	Leafy Vegetables & Vegetables	2	School's own initiative
1567	PEDDAPALLI	Peddapally	PS.BC.COL.APPANNAPEET	Open Field	30	Leafy Vegetables & Vegetables	2	School's own initiative
1568	PEDDAPALLI	Peddapally	PS.DHARGA	Open Field	120	Leafy Vegetables & Vegetables	3	School's own initiative
1569	PEDDAPALLI	Peddapally	PS.GOLLAPALLY H/O RGP	Open Field	50	Leafy Vegetables & Vegetables	2	School's own initiative
1570	PEDDAPALLI	Peddapally	PS.GURRAMPALLY	Open Field	100	Tomato & Brinjal	4	School's own initiative
1571	PEDDAPALLI	Peddapally	PS.KOTHAPALLI	Open Field	200	Leafy Vegetables & Vegetables	3	School's own initiative
1572	PEDDAPALLI	Peddapally	PS.KURMAPALLI	Open Field	100	Leafy Vegetables & Vegetables	2	School's own initiative
1573	PEDDAPALLI	Peddapally	PS.MULASALA	Open Field	50	Leafy Vegetables & Vegetables	1	School's own initiative
1574	PEDDAPALLI	Peddapally	PS.NIMMANAPALLY	Open Field	20	Leafy Vegetables & Vegetables	1	School's own initiative
1575	PEDDAPALLI	Peddapally	PS.NITTUR	Open Field	30	Leafy Vegetables & Vegetables	2	School's own initiative
1576	PEDDAPALLI	Peddapally	PS.PEDDABONKUR	Open Field	150	Leafy Vegetables & Vegetables	3	School's own initiative
1577	PEDDAPALLI	Peddapally	PS.PUTTAPALLY	Open Field	30	Leafy Vegetables & Vegetables	2	School's own initiative
1578	PEDDAPALLI	Peddapally	PS.RAGAVAPOOR	Open Field	10	Leafy Vegetables & Vegetables	2	School's own initiative
1579	PEDDAPALLI	Peddapally	PS.RAJENDRANAGAR	Open Field	10	Brinjal, Ladis Finger	1	School's own initiative
1580	PEDDAPALLI	Peddapally	PS.RANGAPOOR	Open Field	4	Leafy Vegetables & Vegetables	2	School's own initiative
1581	PEDDAPALLI	Peddapally	PS.SC COL BHOJANNAPEET	Open Field	10	Leafy Vegetables & Vegetables	3	School's own initiative

								initiative
1582	PEDDAPALLI	Peddapally	PS.SC COL PEDDAKALWALA	Open Field	50	Leafy Vegetables & Vegetables	3	School's own initiative
1583	PEDDAPALLI	Peddapally	PS.SHANTHINAG AR	Open Field	30	Leafy Vegetables & Vegetables	2	School's own initiative
1584	PEDDAPALLI	Peddapally	PS.T.M.Kunta	Open Field	30	Leafy Vegetables & Vegetables	1	School's own initiative
1585	PEDDAPALLI	Peddapally	UPS.CHANDAPA LLY	Open Field	100	Leafy Vegetables & Vegetables	4	School's own initiative
1586	PEDDAPALLI	Peddapally	UPS.GOUREDDP ETA	Open Field	150	Leafy Vegetables & Vegetables	4	School's own initiative
1587	PEDDAPALLI	Peddapally	UPS.KANAGART HY	Open Field	30	Leafy Vegetables & Vegetables	1	School's own initiative
1588	PEDDAPALLI	Peddapally	UPS.PALITHEM	Open Field	100	Leafy Vegetables & Vegetables	2	School's own initiative
1589	PEDDAPALLI	Peddapally	UPS.PEDDAKAL WALA	Open Field	30	Leafy Vegetables & Vegetables	5	School's own initiative
1590	PEDDAPALLI	Peddapally	UPS.RANGAMPA LLY	Open Field	50	Leafy Vegetables & Battle Guard	4	School's own initiative
1591	PEDDAPALLI	Peddapally	UPS.TM KUNTA UM	Open Field	10	Leafy Vegetables & Vegetables	1	School's own initiative
1592	PEDDAPALLI	Peddapally	ZPHS GIRLS PEDDAPALLY	Open Field	100	Leafy Vegetables & Vegetables	6	School's own initiative
1593	PEDDAPALLI	Peddapally	ZPHS APPANNAPET	Open Field	100	Leafy Vegetables & Vegetables	3	School's own initiative
1594	PEDDAPALLI	Peddapally	ZPHS BRAHMANAPALL E	Open Field	100	Leafy Vegetables & Vegetables	2	School's own initiative
1595	PEDDAPALLI	Peddapally	ZPHS KOTHAPALLY	Open Field	200	Leafy Vegetables & Vegetables	5	School's own initiative
1596	PEDDAPALLI	Peddapally	ZPHS MAREDUGONDA	Open Field	50	Spinach, Tomato, Battle Gurad	6	School's own initiative
1597	PEDDAPALLI	Peddapally	ZPHS MULASALA	Open Field	50	Leafy Vegetables & Vegetables	1	School's own initiative
1598	PEDDAPALLI	Peddapally	ZPHS NITTUR	Open Field	100	Leafy Vegetables & Vegetables	2	School's own initiative
1599	PEDDAPALLI	Peddapally	ZPHS PEDDABONKUR	Open Field	100	Leafy Vegetables & Vegetables	3	School's own initiative
1600	PEDDAPALLI	Peddapally	ZPHS RAGHAVAPOOR	Open Field	40	Leafy Vegetables & Vegetables	3	School's own initiative
1601	PEDDAPALLI	Peddapally	ZPHS RANGAPOOR	Open Field	30	Leafy Vegetables & Vegetables	5	School's own initiative
1602	PEDDAPALLI	Peddapally	ZPHS TM KUNTA	Open Field	400	Leafy Vegetables & Vegetables	8	School's own initiative
1603	PEDDAPALLI	RAMAGIRI	ZPHS BEGUMPET	Open Field	13	CURRY LEAFS	2	SCHOOL S OWN INITIATIV ES
1604	PEDDAPALLI	RAMAGUNDAM	MPPS ADDAGUNTAPAL LY	Open Field	40 Sq M	CURRY LEAVES, BOTTLE GOURD, BEANS, CORRIANDER etc	1 KG	School Own Initiative
1605	PEDDAPALLI	RAMAGUNDAM	MPPS SANJAY NAGAR	Open Field	36 Sq m	CURRY LEAVES, BOTTLE GOURD, BEANS, CORRIANDER etc	1 KG	School Own Initiative
1606	PEDDAPALLI	RAMAGUNDAM	MPPS SC ST COLONY	Open Field	60 Sq.Mts	CURRY LEAVES, BOTTLE GOURD, BEANS, CORRIANDER etc	1 KG	School Own Initiative

1607	PEDDAPALLI	RAMAGUNDAM	MPPS MALKAPUR	Open Field	120 SQ M	CURRY LEAVES, BOTTLE GOURD, BEANS, CORRIANDER etc	1 KG	School Own Initiative
1608	PEDDAPALLI	RAMAGUNDAM	ZPHS RAMAGUNDAM	Open Field	200 Sq.Mts	CURRY LEAVES, BOTTLE GOURD, BEANS, CORRIANDER etc	2 kg	School Own Initiative
1609	PEDDAPALLI	RAMAGUNDAM	ZPHS NARASIMHAPUR AM	Open Field	200 Sq.Mts	CURRY LEAVES, BOTTLE GOURD, BEANS, CORRIANDER etc	2 kg	School Own Initiative
1610	PEDDAPALLI	Srirampur	ZPHS KUNARAM	Open Field	15 Sq.Mts	Tomoto, Brinjal, Leafy Vegetables, Ladies Fingers	8Kgs	School Own Initiative
1611	PEDDAPALLI	Srirampur	ZPHS PANDILLA	Open Field	10 Sq.Mts	Bottle Guard, Ridge Gourd, Cumcumber	5Kgs	School Own Initiative
1612	PEDDAPALLI	Srirampur	ZPHS PEGADAPALLY	Open Field	50 Sq.Mts	Brinjal, Okra, Amaranthus, Spinach, Sorrel Leaves, Bottle Guard, Ridge Gourd, Curry Leaves, Alasanda	25Kgs	School Own Initiative
1613	PEDDAPALLI	Srirampur	ZPHS SRIRAMPUR	Open Field	40 Sq.Mts	Tomoto, Brinjal, Leafy Vegetables, Ladies Fingers	15Kgs	School Own Initiative
1614	PEDDAPALLI	Srirampur	TSMS MALLIAL	Open Field	25 Sq.Mts	Brinjal, Tomoto	20Kgs	School Own Initiative
1615	PEDDAPALLI	SULTHANABAD	MPPS GARREPALLY	Open Field	8 Sq.Mts	BENDAKAYA, CHIKKU DUKAYA, SORAKAYA	5 Kgs	School Own Initiative
1616	PEDDAPALLI	SULTHANABAD	MPPS KANUKULA	Open Field	5 Sq.Mts	BENDAKAYA, CHEMM AKAYA, SORAKAYAB EERAKAY&POODINA	3Kgs	School Own Initiative
1617	PEDDAPALLI	SULTHANABAD	MPPS SHASTRINAGAR	Open Field	10 Sq.Mts	SORAKAYA, BENDAKAYA, VANKAYA, GONG URA, TOMATO, CHIKK UDU, ANAPAKAYA	10Kgs	School Own Initiative
1618	PEDDAPALLI	SULTHANABAD	MPUPS U/M SULTHANABAD	Open Field	5 Sq.Mts	BENDAKAYA	2Kgs	School Own Initiative
1619	PEDDAPALLI	SULTHANABAD	MPUPS CHINNA BONKUR	Open Field	15 Sq.MTS	CHIKKUDUKAYA, SORAKAYA, BENDAKAYA	8Kgs	School Own Initiative
1620	PEDDAPALLI	SULTHANABAD	ZPHS KANUKULA	Open Field	10Sq.Mts	BENDAKAYA, CHEMM AKAYA, SORAKAYAB EERAKAY&POODINA	12Kgs	School Own Initiative
1621	PEDDAPALLI	SULTHANABAD	ZPHS NARAYANAPOOR	Open Field	8 Sq.Mts	BENDAKAYA, TAMATA	8Kgs	School Own Initiative
1622	PEDDAPALLI	SULTHANABAD	ZPHS REGADIMADDIKUNTA	Open Field	20 Sq.Mts	BENDAKAYA, CHIKKU DUKAYA, SORAKAYA	10Kgs	School Own Initiative
1623	Rajanna Siricilla	Boinpalli	PS BURGUPALL	Open Field	120	Munuga, sorakaya	2kg	School's own initiative
1624	Rajanna Siricilla	Boinpalli	PS STHAMBAMPALLI	Open Field	85	Tomoto, munuga, vankaya	2kg	School's own initiative
1625	Rajanna Siricilla	Boinpalli	PS GUNDANNAPALLI	Open Field	120	Tomoto, sorakaya, munuga	2kg	School's own initiative
1626	Rajanna Siricilla	Boinpalli	UPS THADAGONDA	Open Field	120	Munuga, sorakaya, vankaya	2kg	School's own initiative
1627	Rajanna Siricilla	Boinpalli	UPS MALKAPUR	Open Field	120	Tomota, sorakaya, munuga	3kg	School's own initiative

1628	Rajanna Siricilla	Boinpalli	PS KOTHAPETA	Open Field	120	Munuga, sorakaya	2kg	School's own initiative
1629	Rajanna Siricilla	Boinpalli	PS MANWADA	Open Field	120	Munuga, sorakaya, vankaya	2kg	School's own initiative
1630	Rajanna Siricilla	Boinpalli	PS MALLAPUR	Open Field	240	Munuga, sorakaya, vankaya	2kg	School's own initiative
1631	Rajanna Siricilla	Boinpalli	PS NARSINGAPUR	Open Field	240	Munuga, tomota, sorakaya	3kg	School's own initiative
1632	Rajanna Siricilla	Boinpalli	PS JAGGARAOPALLI	Open Field	120	Munuga, sorakaya	2kg	School's own initiative
1633	Rajanna Siricilla	Boinpalli	PS MARLAPETA	Open Field	120	Munuga, tomota, sorakaya	3kg	School's own initiative
1634	Rajanna Siricilla	Boinpalli	ZPHS Sthambapalli	Open Field	120	Tomoto, vankaya, munuga	3kg	School's own initiative
1635	Rajanna Siricilla	Boinpalli	ZPHS Vilasagar	Open Field	60	Munuga	2kg	School's own initiative
1636	Rajanna Siricilla	Boinpalli	ZPHS Mallapur	Open Field	120	Munuga, sorakaya, vankaya	3kg	School's own initiative
1637	Rajanna Siricilla	Boinpalli	ZPSH Narsingapur	Open Field	240	Munuga, tomota, sorakaya	2kg	School's own initiative
1638	Rajanna Siricilla	Boinpalli	TSMS BOINPALLI	Open Field	240	Munuga, sorakaya, vankaya	2kg	School's own initiative
1639	Rajanna Siricilla	Ellanthakunta	MPPS KANDIKATKOOR (SC)	Open Field	10	Tomato	0.5 kg per	School's own initiative
1640	Rajanna Siricilla	Ellanthakunta	MPUPS RAMAJIPET	Open Field	15	Munaga	0.5 kg per	School's own initiative
1641	Rajanna Siricilla	GAMBHIRAOPET	TSMS GAMBHIRAOPET	Open Field	100	vegetables	5	School's own initiative
1642	Rajanna Siricilla	GAMBHIRAOPET	ZPHS KOTHAPALLY	Open Field	100	vegetables	5	School's own initiative
1643	Rajanna Siricilla	GAMBHIRAOPET	ZPHS NAGAMPET	Open Field	100	vegetables	5	School's own initiative
1644	Rajanna Siricilla	GAMBHIRAOPET	ZPHS LINGANNAPET	Open Field	80	vegetables	4	School's own initiative
1645	Rajanna Siricilla	GAMBHIRAOPET	ZPHS DAMMANNAPET A	Open Field	60	vegetables	3	School's own initiative
1646	Rajanna Siricilla	GAMBHIRAOPET	MPPS SRIGADHA	Open Field	30	vegetables	2	School's own initiative
1647	Rajanna Siricilla	GAMBHIRAOPET	MPPS DAMMANNAPET A	Open Field	20	vegetables	2	School's own initiative
1648	Rajanna Siricilla	GAMBHIRAOPET	MPPS KUMMARI WADA	Open Field	20	vegetables	2	School's own initiative
1649	Rajanna Siricilla	GAMBHIRAOPET	MPPS LINGANNAPET	Open Field	20	vegetables	2	School's own initiative
1650	Rajanna Siricilla	GAMBHIRAOPET	MPPS NAGAMPET	Open Field	20	vegetables	2	School's own initiative
1651	Rajanna Siricilla	Konaropet	ZPHS Konaraopet	Open Field	85 sqr mtr	Tomoto, Ladies Finger and Bringel	0.5 kg	School's own initiative
1652	Rajanna Siricilla	Konaropet	ZPHS Nizamabad	Open Field	80 sq mtr	Tomoto and Ladies Finger	1kg	School's own initiative
1653	Rajanna Siricilla	Konaropet	ZPHS Mamidipally	Open Field	95 sq mtr	Tomoto and Ladies Finger	1.25 kg	School's own initiative
1654	Rajanna Siricilla	Mustabad	MPPS CHEEKOD	Open Field	150 sq.mt	Tamata, Palakura,,Kothimera	3 kgs	School's own initiative
1655	Rajanna Siricilla	Mustabad	MPUPS MADDIKUNTA	Open Field	150 sq.mt	Tamata, Vankaya, Kothi mera	3 kgs	School's own initiative
1656	Rajanna Siricilla	Mustabad	MPPS POTHGAL	Open Field	150 sq.mt	Palakura, Vankaya, Kot himera	3 kgs	School's own initiative

1657	Rajanna Siricilla	Mustabad	MPUPS CHIPPALPALLY	Open Field	150 sq.mt	Palakura,Vankaya,Kot himera	3 kgs	School's own initiative
1658	Rajanna Siricilla	Mustabad	ZPHS B POTHGAL	Open Field	150 sq.mt	Tamata, Palakura,Vankaya,Kot himera	3 kgs	School's own initiative
1659	Rajanna Siricilla	Mustabad	ZPHS CHEEKOD	Open Field	150 sq.mt	Palakura,,Kothimera	3 kgs	School's own initiative
1660	Rajanna Siricilla	Mustabad	ZPHS BANDANKAL	Open Field	150 sq.mt	Tamata, Palakura,Vankaya,Kot himera	3 kgs	School's own initiative
1661	Rajanna Siricilla	Thangallapally	MPUPS ANKIREDDIPALL Y	Open Field	30	BRINJAL, BOTTLE GOURDS	5	School's own initiative
1662	Rajanna Siricilla	Thangallapally	ZPHS OBULAPOOR	Open Field	20	BRINJAL, LADY'S FINGER, ANGULAR GOURDS, BOTTLE GOURDS, GREEN CHILLI	1	School's own initiative
1663	Rajanna Siricilla	Veernapally	MPPS GARJANPALLY THANDA	Open Field	10	Tamata, Beerakaya, Vankaya	4	School's own initiative
1664	Rajanna Siricilla	Veernapally	MPUPS RANGAMPET	Open Field	40	Thotakura, Palakura, Mirchi, Tamata, vankaya, Beerakaya	8	School's own initiative
1665	Rajanna Siricilla	Veernapally	MPUPS MADDIMALLA	Open Field	24	Tamata, Beerakaya, Vankaya	6	School's own initiative
1666	Rajanna Siricilla	Veernapally	MPPS BAOSINGH THANDA	Open Field	10	Tamato, Vankaya	3	School's own initiative
1667	Rajanna Siricilla	Veernapally	MPPS BABAI CHERVU THANDA	Open Field	20	Tamata, Mirchi	4	School's own initiative
1668	Rajanna Siricilla	Veernapally	MPUPS MADDIMALLA	Open Field	24	Tamata, Beerakaya, Vankaya	6	School's own initiative
1669	Rajanna Siricilla	Veernapally	MPPS VEERNAPALLY	Open Field	30	Tamata, Beerakaya, Vankaya	6	School's own initiative
1670	Rajanna Siricilla	Veernapally	MPUPS RANGAMPET	Open Field	40	Thotakura, Palakura, Mirchi, Tamata, vankaya, Beerakaya	8	School's own initiative
1671	Rajanna Siricilla	Vemulawada (R)	KGBV VEMULAWADA RURAL	Open Field	101	munaga	5 kg	School's own initiative
1672	Rajanna Siricilla	Yellareddypet	MPPS A/N R GOLLAPALLY	Open Field	6	Tamata	2	School's own initiative
1673	Rajanna Siricilla	Yellareddypet	ZPHS BANDALINGAMP ALLY	Open Field	6	Tamata	2	School's own initiative
1674	Rajanna Siricilla	Yellareddypet	ZPHS ALMASPUR	Open Field	8	Tamata	3	School's own initiative
1675	Rajanna Siricilla	Yellareddypet	MPPS BUGGARAJEWS HWARA-T	Open Field	9	Tamata	2	School's own initiative
1676	Rajanna Siricilla	Yellareddypet	MPUPS RACHARLA GUNDARAM	Open Field	10	Tamata, Mirchi	3	School's own initiative
1677	Rajanna Siricilla	Yellareddypet	MPUPS AKKAPALLY	Open Field	10	Mirchi, Tamata	5	School's own initiative
1678	Rajanna Siricilla	Yellareddypet	MPPS DUMALA	Open Field	10	Mirchi, Tamata	5	School's own initiative
1679	Rajanna Siricilla	Yellareddypet	MPPS BAKURPALLY	Open Field	12	Tamata, Thotakura, Mirchi	4	School's own initiative
1680	Rajanna Siricilla	Yellareddypet	MPPS ALMASPUR	Open Field	12	Tamata, Vankaya	4	School's own initiative
1681	Rajanna Siricilla	Yellareddypet	ZPHS DUMALA	Open Field	12	Tamata, Vankaya	4	School's own initiative
1682	Rajanna Siricilla	Yellareddypet	MPUPS KORUTLAPETA	Open Field	12	Tamata, Vankaya, Chikkudu	4	School's own initiative
1683	Rajanna Siricilla	Yellareddypet	MPPS GUNTAPALLY CHERVU-T	Open Field	15	Tamata, Chikkudu	6	School's own initiative



1684	RANGAREDDY	SHABAD	ZPHS POTHUGAL	Open Field	200SQ MT	VEGETABLES	2KGS	school's own initiative
1685	RANGAREDDY	SHABAD	MPPS YELGONDAGUDA	Open Field	200 SQ MT	VEGETABLES	3KGS	school's own initiative
1686	RANGAREDDY	FAROOQNAGAR	MPPS CHATTANPALLY	Open Field	25 sq mt	TOMATO, BRINJAL, Ladies Finger	5kgs	School's own initiative
1687	RANGAREDDY	FAROOQNAGAR	MPPS KASIREDDY GUDEM	Open Field	25 sq mt	GREENS	5kgs	School's own initiative
1688	RANGAREDDY	FAROOQNAGAR	MPPS THIMMAJIPALLY THANDA	Open Field	25 sq mt	BETER GUARD, DRUM STICK	5kgs	School's own initiative
1689	RANGAREDDY	FAROOQNAGAR	ZPHS BURGUL	Open Field	25 sq mt	TOMATO, BRINJAL, Ladies Finger	5kgs	School's own initiative
1690	RANGAREDDY	Talakondapally	MPUPS VENKATRAOPETA	Open Field	180 Sq.m	Tomato, Brinjal	5 Kg	School's own initiative
1691	RANGAREDDY	Talakondapally	MPPS KORENTHAKUNTA TANDA	Open Field	60 Sq.m	Brinjal, Bottle Guards, Leafs, Chikudu, Tomato's, Beera, Gokara Kaya	7 Kgs	Community, School's own initiative
1692	RANGAREDDY	Talakondapally	MPPS VELJALA	Containers	200 Sq.m	Ladies Fingers, Tomato's, Munaga, Gogarakaya, Donda	10 Kgs	Community, School's own initiative
1693	RANGAREDDY	Talakondapally	MPPS VENKATAPUR	Containers	220 Sq.m	Ladies Fingers, Tomato's, Munaga, Botter Guards, Bitter Guards	16 Kgs	Community, School's own initiative
1694	RANGAREDDY	SHAMSHABAD	MPPS AIRPORT COLONY	Open Field	100MTS	VEGETABLES	5kgs	School's own initiative
1695	RANGAREDDY	SHAMSHABAD	MPPS G B THANDA	Open Field	20MTS	VEGETABLES	2KGS	School's own initiative
1696	RANGAREDDY	SHAMSHABAD	MPPS HUDA COLONY	Open Field	50MTS	VEGETABLES	2KGS	School's own initiative
1697	RANGAREDDY	SHAMSHABAD	TS MODEL SCHOOL	Open Field	50MTS	VEGETABLES	5kgs	School's own initiative
1698	RANGAREDDY	SHANKARPALLY	PS KONDAKAL THANDA	Open Field	100SQ	BIRJAL, TAMATO, Mirchi, LEAF VEGITABLES	10 Kgs	School's own initiative
1699	RANGAREDDY	AMANGAL	MPPS NACHUGUTTANDA	Open Field	20 MTRS	Tamoto ,vankaya	2KGS	MDM Agencies
1700	RANGAREDDY	AMANGAL	MPPS DAYAL BODU TANDA	Open Field	20 MTRS	Tamoto ,vankaya	3 KGS	MDM Agencies
1701	RANGAREDDY	CHEVELLA	MPPS DEVUNIYERRAVALLY	Open Field	100 SQ	TAMOTA	5 KGS	MDM Agencies
1702	RANGAREDDY	HAYATHNAGAR	CPS HAYATHNAGAR (BAGATH)	Open Field	100 SQ	TAMOTA	2 KGS	MDM Agencies
1703	RANGAREDDY	HAYATHNAGAR	ZPHS HAYATHNAGAR	Open Field	100 SQ	VEGETABLES	4 KGS	MDM Agencies
1704	RANGAREDDY	HAYATHNAGAR	CPS SAHEBNAGAR	Open Field	100 SQ	VEGETABLES	3 KGS	MDM Agencies
1705	RANGAREDDY	HAYATHNAGAR	PS ANMAGAL	Open Field	100 SQ	VEGETABLES	5 KGS	MDM Agencies
1706	RANGAREDDY	KADTHAL	MPPS RAVICHEDU	Open Field	100 SQ	VEGETABLES	4 KGS	MDM Agencies
1707	RANGAREDDY	KADTHAL	MPPS PADMAVATI COLONY	Open Field	100 SQ	VEGETABLES	5 KGS	MDM Agencies
1708	RANGAREDDY	Moinabad	PS SURANGAL	Open Field	100SQ	VEGETABLES	5 KGS	MDM Agencies
1709	RANGAREDDY	Moinabad	PS JEEVANGUDA	Open Field	50SQ	VEGETABLES	3 KGS	MDM Agencies
1710	RANGAREDDY	Moinabad	PS APOJIGUDA	Open Field	55 sq yards	Chikkudu and Sorakaya	5 KGS	MDM Agencies
1711	RANGAREDDY	Moinabad	PS MOTHUKUPALLY	Open Field	25 sq yards	Chikkudu	3 KGS	MDM Agencies
1712	RANGAREDDY	Moinabad	PS VEERANNAPET	Open Field	55 sq yards	Tamoto ,vankaya and Mirchi	3 KGS	MDM Agencies

1713	RANGAREDDY	Moinabad	ZPHS KANAKAMAMIDI	Open Field	25 sq yards	Mentham,Gongura and Kothimeera	2 KGS	MDM Agencies
1714	RANGAREDDY	KONDURG	MPPS SRIRANGAPUR	Open Field	25 sq yards	Mentham,Gongura and Kothimeera	3 KGS	MDM Agencies
1715	RANGAREDDY	Kandukur	CPS MUCHARLA	Open Field	100SQ	Brinjal, Tomato,green chilli	5 KGS	MDM Agencies
1716	RANGAREDDY	Kandukur	ZPHS Nedunur	Open Field	100SQ	brinjal, Tomato, water guard	5 KGS	MDM Agencies
1717	RANGAREDDY	Madgul	ZPHS KULKULEPALLE	Open Field	25 sq yards	Palakura,Green Chilly,Vankayalu	5 KGS	MDM Agencies
1718	RANGAREDDY	Madgul	ZPHS IRWIN	Open Field	100SQ	Vankayalu.Green Chilly,Anapukayalu,	2 KGS	MDM Agencies
1719	RANGAREDDY	Yacharam	MPPS KURMIDDA	Open Field	25 sq yards	Palak,gongura	2 KGS	MDM Agencies
1720	RANGAREDDY	Yacharam	ZPHS KURMIDDA	Open Field	100SQ	Palak,gongura	2 KGS	MDM Agencies
1721	Siddipet	Dubbak	UPS Raghothampally	Open Field	80 Sq. Mt.	Vegetables	10	School's own initiative
1722	Siddipet	Dubbak	UPS Gosanpally	Open Field	60Sq. Mt.	Vegetables	15	School's own initiative
1723	Siddipet	Dubbak	PS Gambheerpur	Open Field	60Sq. Mt.	Vegetables	12	School's own initiative
1724	Siddipet	Dubbak	PS Shilajinagar	Open Field	20Sq. Mt.	Vegetables	10	School's own initiative
1725	Siddipet	Dubbak	ZPHS Gambheerpur	Open Field	20Sq. Mt.	Vegetables	50	School's own initiative
1726	Siddipet	Dubbak	UPS Arepally	Open Field	40Sq. Mt.	Vegetables	23	School's own initiative
1727	Siddipet	Dubbak	PS Parsharamnagar	Open Field	30Sq. Mt.	Vegetables	10	School's own initiative
1728	Siddipet	Dubbak	UPS Achumaipally	Open Field	50Sq. Mt.	Vegetables	20	School's own initiative
1729	Siddipet	Dubbak	ZPHS Cheekode	Open Field	50Sq. Mt.	Vegetables	60	School's own initiative
1730	Siddipet	Dubbak	UPS Balwanthapur	Open Field	50Sq. Mt.	Vegetables	25	School's own initiative
1731	Siddipet	Dubbak	ZPHS Lachapet	Open Field	110Sq. Mt.	Vegetables	60	School's own initiative
1732	Siddipet	Dubbak	TSMS Lachapet	Open Field	150Sq. Mt.	Vegetables	100	School's own initiative
1733	Siddipet	Dubbak	PS Ramakkapet HW	Open Field	20Sq. Mt.	Vegetables	15	School's own initiative
1734	Siddipet	Dubbak	UPS Boppapur	Open Field	40Sq. Mt.	Vegetables	26	School's own initiative
1735	Siddipet	Dubbak	ZPHS Dharmajipet	Open Field	100Sq. Mt.	Vegetables	60	School's own initiative
1736	SIDDIPET	SIDDIPET RURAL	ZPHS RAORUKULA	Open Field	100Sq. Mt.	BOTTLE GOURD PALAK,CORIANDER AND FENU GREEK	5 KGS	SCHOOL S OWN
1737	SIDDIPET	SIDDIPET RURAL	ZPHS THORNAL	Open Field	100Sq. Mt.	CORIANDER AND FENU GREEK	2 KGS	SCHOOL S OWN
1738	SIDDIPET	SIDDIPET RURAL	ZPHS BUSSAPUR	Open Field	100Sq. Mt.	BOTTLE GOURD PALAK,CORIANDER AND FENU GREEK	3 KGS	SCHOOL S OWN
1739	SIDDIPET	SIDDIPET RURAL	ZPHS IRKODE	Open Field	100Sq. Mt.	PALAK,CORIANDER AND FENU GREEK	4 KGS	SCHOOL S OWN

1740	SIDDIPET	SIDDIPET RURAL	TSMS IRKODE	Open Field	100Sq. Mt.	PALAK,CORIANDER AND FENU GREEK	5 KGS	SCHOOL S OWN
1741	SIDDIPET	SIDDIPET RURAL	ZPHS CHINNAGUNDAVELLY	Open Field	100Sq. Mt.	PALAK,CORIANDER AND FENU GREEK	5 KGS	SCHOOL S OWN
1742	SIDDIPET	Chinnakodur	PS Ramancha	Open Field	240Sq. Mt.	Leaves Vegetables	3 Kg	School's own initiative
1743	SIDDIPET	Chinnakodur	ZPHS Gonepally	Open Field	660Sq. Mt.	Tomato & Brinjal	2 Kg	School's own initiative
1744	SIDDIPET	Chinnakodur	ZPHS Ramunipatla	Open Field	363Sq. Mt.	Leaves Vegetables	2 Kg	School's own initiative
1745	SIDDIPET	Chinnakodur	PS Ibrahimnagar	Open Field	240Sq. Mt.	Leaves Vegetables	2 Kg	School's own initiative
1746	SIDDIPET	Chinnakodur	ZPHS Ibrahimnagar	Open Field	380Sq. Mt.	Leaves Vegetables	2 Kg	School's own initiative
1747	SIDDIPET	Chinnakodur	TSMS Ibrahimnagar	Open Field	460Sq. Mt.	Leaves Vegetables	3 Kg	School's own initiative
1748	Siddipet	Bejjanki	ZPHS BEJJANKI	Open Field	8Sq. Mt.	Tomato, Brinjal, Lady Finger	8 lkg	School's own initiative
1749	Siddipet	Bejjanki	ZPHS BEJJANKI (Girls)	Open Field	5Sq. Mt.	Tomato, Brinjal, Lady Finger, Coriander	5 Kg	School's own initiative
1750	Siddipet	Bejjanki	TS MODEL SCHOOL	Open Field	10Sq. Mt.	Brinjal, Bottle Guard,	10 kgs	School's own initiative
1751	Siddipet	Bejjanki	ZPHS GUGGILLA	Open Field	8Sq. Mt.	Mirchi(Chilli) , Brinjal, Cluster Beans	9 kg	School's own initiative
1752	Siddipet	Bejjanki	MPPS DACHARAM	Open Field	5Sq. Mt.	Ladies Finger	5 Kg	School's own initiative
1753	Siddipet	Bejjanki	MPPS THOTAPALLY	Open Field	5Sq. Mt.	Tomato, Brinjal, Amaranthus	5 Kg	School's own initiative
1754	Siddipet	Bejjanki	MPPS THOTAPALLY(BN R)	Open Field	5Sq. Mt.	Tomato, Ridge Gourd, Lady Finger, Amaranthus	5 Kg	School's own initiative
1755	Siddipet	Bejjanki	ZPHS THOTAPALLY	Open Field	8Sq. Mt.	Ridge Gourd, Lady Finger, Brinjal, Amaranthus	8 kg	School's own initiative
1756	Siddipet	Bejjanki	MPUPS DEVAKKAPALLY	Open Field	6Sq. Mt.	Tomato, Ridge Gourd, Lady Finger, Mirchi(Chilli), Amaranthus	8 lkg	School's own initiative
1757	SIDDIPET	KOHEDA	ZPHS KOHEDA	Open Field	5Sq. Mt.	TAMATA, SORA,Mirchi	1 KG	
1758	SIDDIPET	KOHEDA	TSMS KOHEDA	Open Field	6Sq. Mt.	TAMATA, BRINJAL,Mirchi, LADY FINGER	Nor surviving due to monkeys	
1759	Siddipet	Husnabad	MPPS POTLAPALLY	Open Field	100Sq. Mt.	Tomato,ladies finger, Ridge Gourd, Spinach etc	8	School,s Own
1760	Siddipet	Husnabad	ZPHS POTLAPALLY	Open Field	100Sq. Mt.	Tomato,ladies finger, Ridge Gourd, Spinach etc	8	School,s Own
1761	Siddipet	Husnabad	MPUPS GANDHINAGAR	Open Field	250Sq. Mt.	Tomato,ladies finger, Ridge Gourd, Spinach etc	12	School,s Own
1762	Siddipet	Husnabad	TSMS HUSNABAD	Open Field	500Sq. Mt.	Tomato,ladies finger, Ridge Gourd, Spinach etc	20	School,s Own
1763	Siddipet	Husnabad	MPPS UMMAPPOOR	Open Field	200Sq. Mt.	Tomato,ladies finger, Ridge Gourd, Spinach etc	11	School,s Own

1764	Siddipet	Husnabad	MPUPS JILLELLAGADDA	Open Field	100Sq. Mt.	Tomato,ladies finger, Ridge Gourd, Spinach etc	8	School,s Own
1765	Siddipet	Husnabad	MPPS BALLUNAIAK THANDA	Open Field	100Sq. Mt.	Tomato,ladies finger, Ridge Gourd, Spinach etc	6	School,s Own
1766	Siddipet	Husnabad	MPPS MEERZAPOOR	Open Field	200Sq. Mt.	Tomato,ladies finger, Ridge Gourd, Spinach etc	15	School,s Own
1767	Siddipet	Husnabad	ZPHS MIRZAPUR	Open Field	300Sq. Mt.	Tomato,ladies finger, Ridge Gourd, Spinach etc	15	School,s Own
1768	Siddipet	Husnabad	MPPS KUCHANPALLY	Open Field	300Sq. Mt.	Tomato,ladies finger, Ridge Gourd, Spinach etc	18	School,s Own
1769	Siddipet	Husnabad	MPPS MALAPALLY	Open Field	150Sq. Mt.	Tomato,ladies finger, Ridge Gourd, Spinach etc	8	School,s Own
1770	Siddipet	AKKANNAPET	ZPHS JANAGAMA	Open Field	250Sq. Mt.	Tomato,ladies finger, Ridge Gourd, Spinach etc	10	School,s Own
1771	Siddipet	AKKANNAPET	MPPS AKKANNAPETA	Open Field	150Sq. Mt.	Tomato,ladies finger, Ridge Gourd, Spinach etc	6	School,s Own
1772	Siddipet	AKKANNAPET	ZPHS AKKANNAPETA	Open Field	250Sq. Mt.	Tomato,ladies finger, Ridge Gourd, Spinach etc	10	School,s Own
1773	Siddipet	AKKANNAPET	ZPHS ANTHAKPET	Open Field	300Sq. Mt.	Tomato,ladies finger, Ridge Gourd, Spinach etc	15	School,s Own
1774	Siddipet	AKKANNAPET	MPUPS CHOUTAPALLY	Open Field	275Sq. Mt.	Tomato,ladies finger, Ridge Gourd, Spinach etc	12	School,s Own
1775	Siddipet	AKKANNAPET	MPPS YATAKARLA PALLY	Open Field	150Sq. Mt.	Tomato,ladies finger, Ridge Gourd, Spinach etc	15	School,s Own
1776	Siddipet	AKKANNAPET	MPPS MALLAMPALLY THANDA	Open Field	500Sq. Mt.	Tomato,ladies finger, Ridge Gourd, Spinach etc	15	School,s Own
1777	Siddipet	AKKANNAPET	MPPS BANJARAHILLS	Open Field	75Sq. Mt.	Tomato,ladies finger, Ridge Gourd, Spinach etc	3	School,s Own
1778	Siddipet	AKKANNAPET	MPPS GOLLAPALLY	Open Field	100Sq. Mt.	Tomato,ladies finger, Ridge Gourd, Spinach etc	10	School,s Own
1779	Siddipet	AKKANNAPET	MPPS KATKUR	Open Field	110Sq. Mt.	Tomato,ladies finger, Ridge Gourd, Spinach etc	8	School,s Own
1780	Siddipet	AKKANNAPET	MPPS CHAPAGANITHA NDA	Open Field	100Sq. Mt.	Tomato,ladies finger, Ridge Gourd, Spinach etc	6	School,s Own
1781	SIDDIPET	NANGNOOR	UPS.Venkatapoor	Open Field	150Sq. Mt.	tamata,sora,Mirchi	20KG's	School's own initiative
1782	SIDDIPET	NANGNOOR	PS.Hussain Nagar	Open Field	150Sq. Mt.	tamata,sora,Mirchi	20KG's	School's own initiative
1783	SIDDIPET	SIDDIPET URBAN	ZPHS PONNAL	Open Field	100Sq. Mt.	BRINJAL, CORIANDER AND FENU GREEK	5 KGS	SCHOOL S OWN
1784	SIDDIPET	SIDDIPET URBAN	ZPHS BAKRICHEPYAL	Open Field	100Sq. Mt.	PALAK,CORIANDER AND FENU GREEK	2 KGS	SCHOOL S OWN
1785	SIDDIPET	SIDDIPET URBAN	GOVT GIRLS HIGH SIDDIPET	Open Field	150Sq. Mt.	TOMATO,BRINJAL,LA DY FINGER,RIDGE GOURD,PALAK,CORI ANDER AND FENU GREEK	10 KGS	SCHOOL S OWN
1786	SIDDIPET	SIDDIPET URBAN	UPS NARSAPUR	Open Field	50Sq. Mt.	TOMATO AND CORIANDER	5 KGS	SCHOOL S OWN

1787	SIDDIPET	SIDDIPET URBAN	ZPHS MANDAPALLY	Open Field	50Sq. Mt.	TOMATO,BRINJAL, AND CURRY LEAVES	2 KG	SCHOOL S OWN
1788	SIDDIPET	SIDDIPET URBAN	ZPHS LINGAREDDYPALLY	Open Field	100Sq. Mt.	GREEN CHILLI, TOMATO, LADY FINGER, RIDGE GOURD, CORIANDER, FENU GREEK AND PALAK	5 KGS	SCHOOL S OWN
1789	SIDDIPET	THOGUTA	PS THOGUTA	Open Field	150Sq. Mt.	TAMOTA,SORA,Mirchi ,BEERAKAYA,CHIKK UDU,KOTIMEERA,ME NTHI	10KG	School,s own
1790	SIDDIPET	THOGUTA	ZPHS THOGUTA	Open Field	300Sq. Mt.	TAMOTA,SORA,Mirchi ,BEERAKAYA,CHIKK UDU,KOTIMEERA,ME NTHI	10KG	School,s own
1791	SIDDIPET	THOGUTA	MPPS VARADARAJ PALLY	Open Field	125Sq. Mt.	TAMOTA,SORA,Mirchi ,BEERAKAYA,CHIKK UDU,KOTIMEERA,VA NKAYA	15KG	School,s own
1792	SIDDIPET	THOGUTA	MPUPS LINGAPOOR	Open Field	130Sq. Mt.	TAMOTA,SORA,Mirchi ,CHIKKUDU,VANKAY A	10KG	School,s own
1793	Siddipet	Mirdoddi	MPPS KHAZIPUR	Open Field	500Sq. Mt.	vegetables	20 kg	own initiative
1794	Siddipet	Mirdoddi	ZPHS KHAZIPUR	Open Field	1000Sq. Mt.	vegetables	50 kg	own initiative
1795	Siddipet	Mirdoddi	MPPS BEGUMPET	Open Field	100Sq. Mt.	vegetables	10 kg	own initiative
1796	Siddipet	Mirdoddi	MPPS BHOOMPALLE	Open Field	200Sq. Mt.	vegetables	40 kg	own initiative
1797	Siddipet	Mirdoddi	MPPS GURRALAPALLI	Open Field	50Sq. Mt.	vegetables	1 kg	own initiative
1798	Siddipet	Mirdoddi	ZPHS BHOOMPALLE	Open Field	1000Sq. Mt.	vegetables	50 kg	own initiative
1799	Siddipet	Mirdoddi	MPPS KUDAVELLY	Open Field	400Sq. Mt.	vegetables	20 kg	own initiative
1800	Siddipet	Mirdoddi	MPPS Akberpet	Open Field	100Sq. Mt.	vegetables	5 kg	own initiative
1801	Siddipet	Mirdoddi	MPPS MOTHEY	Open Field	200Sq. Mt.	vegetables	10 kg	own initiative
1802	Siddipet	Mirdoddi	ZPHS MOTHEY	Open Field	500Sq. Mt.	vegetables	25 kg	own initiative
1803	Siddipet	Mirdoddi	MPPS KASULABAD	Open Field	500Sq. Mt.	vegetables	25 kg	own initiative
1804	Siddipet	Mirdoddi	ZPHS KASULABAD	Open Field	1000Sq. Mt.	vegetables	50 kg	own initiative
1805	Siddipet	Mirdoddi	MPPS MIRDDODI	Open Field	400Sq. Mt.	vegetables	20 kg	own initiative
1806	Siddipet	Mirdoddi	MPPS AREPALLY	Open Field	50Sq. Mt.	vegetables	1 kg	own initiative
1807	Siddipet	Mirdoddi	MPPS BC COLONY MIRDODDI	Open Field	100Sq. Mt.	vegetables	2 kg	own initiative
1808	Siddipet	Mirdoddi	MPUPS LAXMINAGAR	Open Field	50Sq. Mt.	vegetables	2 kg	own initiative
1809	Siddipet	Mirdoddi	ZPHS MIRDODDI	Open Field	1000Sq. Mt.	vegetables	50 kg	own initiative
1810	Siddipet	Mirdoddi	ZPHS GIRLS MIRDODDI	Open Field	1000Sq. Mt.	vegetables	50 kg	own initiative
1811	Siddipet	Mirdoddi	TSMS MIRDODDI	Open Field	2000Sq. Mt.	vegetables	100 kg	own initiative
1812	Siddipet	Mirdoddi	MPUPS DHARMARAM	Open Field	100Sq. Mt.	vegetables	5 kg	own initiative
1813	Siddipet	Mirdoddi	MPPS KONDAPOOR	Open Field	400Sq. Mt.	vegetables	20 kg	own initiative
1814	Siddipet	Mirdoddi	MPPS KONDAPOOR SC COLONY	Open Field	100Sq. Mt.	vegetables	5 kg	own initiative
1815	Siddipet	Mirdoddi	ZPHS KONDAPOOR	Open Field	300Sq. Mt.	vegetables	15 kg	own initiative
1816	Siddipet	Mirdoddi	MPPS ANDEY	Open Field	500Sq. Mt.	vegetables	25 kg	own initiative
1817	Siddipet	Mirdoddi	ZPHS ANDEY	Open Field	400Sq. Mt.	vegetables	20 kg	own initiative
1818	Siddipet	Mirdoddi	MPPS ALWAL	Open Field	300Sq. Mt.	vegetables	15 kg	own initiative
1819	Siddipet	Mirdoddi	ZPHS ALWAL	Open Field	500Sq. Mt.	vegetables	25 kg	own initiative

1820	Siddipet	Mirdoddi	MPPS LINGUPALLY	Open Field	200Sq. Mt.	vegetables	10 kg	own initiative
1821	Siddipet	Mirdoddi	MPPS MALLUPALLY	Open Field	300Sq. Mt.	vegetables	15 kg	own initiative
1822	Siddipet	Mirdoddi	ZPHS MALLUPALLY	Open Field	1000Sq. Mt.	vegetables	50 kg	own initiative
1823	Siddipet	Mirdoddi	MPPS RUDRARAM	Open Field	500Sq. Mt.	vegetables	25 kg	own initiative
1824	Siddipet	Mirdoddi	ZPHS RUDRARAM	Open Field	1000Sq. Mt.	vegetables	50 kg	own initiative
1825	Siddipet	Mirdoddi	MPPS MADHANNAPET	Open Field	100Sq. Mt.	vegetables	5 kg	own initiative
1826	Siddipet	Mirdoddi	MPUPS VEERAREDDIPALLY	Open Field	400Sq. Mt.	vegetables	20 kg	own initiative
1827	Siddipet	Mirdoddi	MPPS JANGAPALLY	Open Field	200Sq. Mt.	vegetables	10 kg	own initiative
1828	Siddipet	Mirdoddi	ZPHS JANGAPALLY	Open Field	200Sq. Mt.	vegetables	10 kg	own initiative
1829	Siddipet	Mirdoddi	MPPS ALMASPUR	Open Field	400Sq. Mt.	vegetables	20 kg	own initiative
1830	Siddipet	Mirdoddi	MPPS CHEPYALA	Open Field	500Sq. Mt.	vegetables	25 kg	own initiative
1831	Siddipet	Mirdoddi	ZPHS CHEPIAL	Open Field	400Sq. Mt.	vegetables	20 kg	own initiative
1832	Siddipet	Mirdoddi	TSWREIS CHEPYALA(B)	Open Field	4000Sq. Mt.	vegetables	500 kgs	own initiative
1833	SIDDIPET	DOULTHABAD	PS MUTHYAMPET	Open Field	101Sq. Mt.	Tomato,Ridge Gourd,Methi,Coriander	5	School's own initiative
1834	SIDDIPET	DOULTHABAD	PS SHERIPALLY	Open Field	75Sq. Mt.	Methi,Coriander,Ladies Finger	4	School's own initiative
1835	SIDDIPET	DOULTHABAD	PS KONAPUR	Open Field	125Sq. Mt.	Tomato,Ladies Finger,Chikkudu	5	School's own initiative
1836	SIDDIPET	DOULTHABAD	UPS GODUGUPALLY	Open Field	135Sq. Mt.	Tomato,sorakaya,Ridge Gourd,	5	School's own initiative
1837	SIDDIPET	DOULTHABAD	UPS NARSAMPALLY	Open Field	75Sq. Mt.	Tomato,brinjals	4	School's own initiative
1838	SIDDIPET	DOULTHABAD	PS INDUPRIYAL	Open Field	105Sq. Mt.	Tomato,brinjals,Ladies Finger	7	School's own initiative
1839	SIDDIPET	DOULTHABAD	UPS MACHINPALLY	Open Field	126Sq. Mt.	Corianda,Beans,Ridge Gourd,Tomato	6	School's own initiative
1840	SIDDIPET	DOULTHABAD	UPS UPPERPALLY	Open Field	81Sq. Mt.	Tomato,Ridge Gourd,Methi,Coriander	4	School's own initiative
1841	SIDDIPET	Raipole	PS ANAJIPUR	Open Field	101Sq. Mt.	Tomato,sorakaya,Ridge Gourd,	5	School's own initiative
1842	SIDDIPET	Raipole	ZPHS RAIPOLE	Open Field	151Sq. Mt.	Tomato,Ladies Finger,Chikkudu	12	School's own initiative
1843	SIDDIPET	Raipole	ZPHS BEGUMPET	Open Field	145Sq. Mt.	Tomato,brinjals,Ladies Finger	8	School's own initiative
1844	SIDDIPET	Raipole	ZPHS WADDEPALLY	Open Field	121Sq. Mt.	Methi,Coriander,Ladies Finger ,Tomoto	6	School's own initiative
1845	SIDDIPET	Raipole	ZPHS RAMSAGAR	Open Field	125Sq. Mt.	Tomato,Ridge Gourd,Methi,Coriander	8	School's own initiative
1846	SIDDIPET	WARGAL	PS Majeedpally	Terrace container	100Sq. Mt.	Brinjal and Leaves	15	Schools own initiative
1847	SIDDIPET	WARGAL	ZPHS Majeedpally	Terrace container	130Sq. Mt.	Brinjal and Leaves	12	Schools own initiative
1848	SIDDIPET	WARGAL	PS Nemtoor	Terrace container	30Sq. Mt.	Leaves	10	Schools own initiative
1849	SIDDIPET	WARGAL	ZPHS Mylaram	Terrace container	150Sq. Mt.	Tomato, Brinjal	15	Schools own initiative
1850	SIDDIPET	WARGAL	PS Govindapur	Terrace container	100Sq. Mt.	Brinjal and tomato	15	Schools own initiative

1851	SIDDIPET	WARGAL	ZPHS Meenajipet	Terrace container	150Sq. Mt.	Leaves, beans	15	Schools own initiative
1852	SIDDIPET	WARGAL	PS Thunikikhalsa	Terrace container	150Sq. Mt.	Tomato, Green Chilly, sorakaya, brinjal	20	Schools own initiative
1853	SIDDIPET	WARGAL	PS Shakaram	Terrace container	200Sq. Mt.	Lady finger, Leaves, and Beans	12	Schools own initiative
1854	SIDDIPET	WARGAL	PS Sheripally	Terrace container	30Sq. Mt.	Tomato, Brinjal and Leaves	10	Schools own initiative
1855	SIDDIPET	WARGAL	UPS Guntipally	Terrace container	40Sq. Mt.	Lady finger, Leaves, and Beans	10	Schools own initiative
1856	SIDDIPET	WARGAL	PS Choudaripally	Terrace container	50Sq. Mt.	Leaves	12	Schools own initiative
1857	Siddipet	Mulugu	ZPHS BANDA THIMMAPUR	Open Field	100Sq. Mt.	GONGURA, MUNAGA	2	School's own initiative
1858	Siddipet	Mulugu	MPPS BANDATHIMMAPUR	Open Field	100Sq. Mt.	KOTHIMRU TAMATTO	1	School's own initiative
1859	Siddipet	Mulugu	MPPS AGARAOPALLY	Open Field	200Sq. Mt.	CHIKKUDU	1	School's own initiative
1860	Siddipet	Mulugu	MPPS BANDAMAILARAM	Open Field	100Sq. Mt.	KOTHIMRU TAMATTO, SORAKAYA	1	School's own initiative
1861	Siddipet	Mulugu	MPPS BASWAPUR	Open Field	120Sq. Mt.	GONGURA, CHIKKUDU	1	School's own initiative
1862	Siddipet	Mulugu	MPUPS ACHAIPALLY	Open Field	150Sq. Mt.	BRINGER, GREEN CHILLI, SORAKAYA, GONGURA, BACHALI, PUDEENA	2	School's own initiative
1863	Siddipet	Mulugu	MPPS SINGANNAGUDA	Open Field	110Sq. Mt.	GONGURA, MENTHIKURA, SORAKAYA	1	School's own initiative
1864	Siddipet	Mulugu	ZPHS SINGANNAGUDA	Open Field	180Sq. Mt.	SORAKAYA, CHIKKUDU, GONGURA	3	School's own initiative
1865	Siddipet	Mulugu	MPPS SRIRAMPUR	Open Field	100Sq. Mt.	PUDINA, TOMATTO	2	School's own initiative
1866	Siddipet	Mulugu	MPPS NARSAPUR	Open Field	130Sq. Mt.	GONGURA, KOTHIMEERA	1	School's own initiative
1867	Siddipet	Mulugu	MPPS THUNIKIBOLLARAM	Open Field	120Sq. Mt.	GONGURA, KOTHIMIRU, brinjal, Mirchi	1	School's own initiative
1868	Siddipet	Mulugu	ZPHS THUNIKIBOLLARAM	Open Field	140Sq. Mt.	GONGURA, SORAKAYA, CHIKKUDU	2	School's own initiative
1869	Siddipet	Mulugu	MPPS NAGIREDDYPALLY	Open Field	250Sq. Mt.	PUDINA, TOMATTO	1	School's own initiative
1870	Siddipet	Mulugu	MPPS MULUGU	Open Field	150Sq. Mt.	MENTHUL, PUDINA, KOTHIMEERA, TOMATTO,	2	School's own initiative
1871	Siddipet	Mulugu	ZPHS MULUGU	Open Field	160Sq. Mt.	GONGURA, CHUKKAKURA, SORAKAYA, BRINGER, PUDINA, MUNAGA	3	School's own initiative
1872	Siddipet	Mulugu	MPPS LAXMAKKAPALLY	Open Field	100Sq. Mt.	BRINGER, GREEN CHILLI, SORAKAYA, GONGURA, BACHALI, PUDEENA	1	School's own initiative
1873	Siddipet	Mulugu	MPPS ZAPTHI SINGAIPALLY	Open Field	100Sq. Mt.	KOTHIMEERA, MENTHIKURA, PALAKURA	2	School's own initiative
1874	Siddipet	Mulugu	MPPS VAGUNUTHI	Open Field	110Sq. Mt.	KOTHIMEERA, MENTHIKURA, PALAKURA	1	School's own initiative

1875	Siddipet	Mulugu	ZPHS KSHEERASAGAR	Open Field	120Sq. Mt.	SORAKAYA,CHIKKUD U,GONGURA	2	School's own initiative
1876	Siddipet	Mulugu	MPPS NARSAMPALLY	Open Field	100Sq. Mt.	BRINGER ,GREEN CHILLI,SORAKAYA,G ONGURA,BACHALI,P UDEENA	1	School's own initiative
1877	Siddipet	Mulugu	MPUPS ALIABAD	Open Field	150Sq. Mt.	GONGURA,CHUKKAK URA,SORAKAYA,BRI NGER,PUDINA,MUNA GA	2	School's own initiative
1878	Siddipet	Mulugu	MPPS ALINAGAR	Open Field	150Sq. Mt.	PUDINA,Mirchi,KOTHI MEERA,brinjal	1	School's own initiative
1879	Siddipet	Mulugu	MPPS KOTYAL	Open Field	110Sq. Mt.	GONGURA,KAKARA, BEERA,GUMMADI	1	School's own initiative
1880	Siddipet	Mulugu	ZPHS KOTYAL	Open Field	160Sq. Mt.	GONGURA,CHUKKAK URA,SORAKAYA,BRI NGER,PUDINA,MUNA GA	2	School's own initiative
1881	Siddipet	Markook	MPUPS ANGADI KISTAPUR	Open Field	170Sq. Mt.	Brinjal, coriander, tomato, green chili,	2	School's own initiative
1882	Siddipet	Markook	MPPS GANESHPALLY	Open Field	110Sq. Mt.	TAMATO, MINT, CORIANDER, DRUMSTICK, BOTTLEGOURD.	1	School's own initiative
1883	Siddipet	Markook	MPPS CHEBERTHY	Open Field	120Sq. Mt.	Spinach coriander Tomatoes etc	2	School's own initiative
1884	Siddipet	Markook	MPUPS SIVAR VENKATAPUR	Open Field	140Sq. Mt.	Bottle Guard,TAMATO, MINT, CORIANDER, DRUMSTICK, BOTTLEGOURD.gree n chili	1	School's own initiative
1885	Siddipet	Markook	MPUPS VARDARAJPUR	Open Field	120Sq. Mt.	Bottle Guard,tomatto,bitter guard	1	School's own initiative
1886	Siddipet	Markook	MPPS PAMULAPARTHY	Open Field	180Sq. Mt.	Bottle Guard,TAMATO, MINT, CORIANDER, DRUMSTICK, BOTTLEGOURD.gree n chili	2	School's own initiative
1887	Siddipet	Markook	MPPS IPPALAGUDA	Open Field	100Sq. Mt.	Brinjal, coriander, tomato, green chili	1	School's own initiative
1888	Siddipet	Markook	MPPS PAMULAPARTHY H WADA	Open Field	100Sq. Mt.	Brinjal, coriander, tomato, green chili,	1	School's own initiative
1889	Siddipet	Markook	MPUPS PATHUR	Open Field	130Sq. Mt.	Brinjal,chilli,tomato	1	School's own initiative
1890	Siddipet	Markook	ZPHS PAMULAPARTHI	Open Field	190Sq. Mt.	Brinjal Spinach coriander Tomatoes etc	3	School's own initiative
1891	Siddipet	Markook	MPPS MARKOOK	Open Field	200Sq. Mt.	Brinjal, coriander, tomato, green chili,	2	School's own initiative
1892	Siddipet	Markook	MPPS YOUSUFKHANPA LLY	Open Field	110Sq. Mt.	Bottle Guard,tomatto,bitter guard	1	School's own initiative
1893	Siddipet	Markook	ZPHS MARKOOK	Open Field	200Sq. Mt.	tomato, green chili, Brinjal, coriander,	3	School's own initiative



1894	Siddipet	Markook	MPUPS KARKAPATLA	Open Field	260Sq. Mt.	Tomatoes chillies brinjal beans bottlegourd Ladies Finger spinach mint corriander leaves curry leaf and gongura plants	3	School's own initiative
1895	Siddipet	Markook	MPPS DAMARAKUNTA	Open Field	100Sq. Mt.	Bottle Guard,tomatto,bitter guard	1	School's own initiative
1896	Siddipet	Markook	ZPHS DAMARAKUNTA	Open Field	160Sq. Mt.	Spinach coriander Tomatoes etc	2	School's own initiative
1897	Siddipet	Education	ZPHS CHINNAKISTAPU R	Open Field	150Sq. Mt.	Green Leafs,Tomatos,Ladysfi nger,Brinjals	10	Schools Own Initiative
1898	Siddipet	Education	MPPS YELLAIGUDA	Open Field	60Sq. Mt.	Brinjal, Tomato	5	Schools Own Initiative
1899	Siddipet	Education	MPPS ANTHAIGUDA	Open Field	50Sq. Mt.	Brinjal, Tomato	5	Schools Own Initiative
1900	Siddipet	Education	MPPS CHATLAPALLY	Open Field	90Sq. Mt.	Tomato, Ladysfinger	5	Schools Own Initiative
1901	Siddipet	Education	ZPHS WATTIPALLY	Open Field	120Sq. Mt.	Green Leafs,Tomatos,Ladysfi nger	10	Schools Own Initiative
1902	Siddipet	Education	ZPHS THIMMAPUR	Open Field	110Sq. Mt.	Green Leafs,Tomatos,Ladysfi nger	12	Schools Own Initiative
1903	Siddipet	Education	MPUPS DHARMARAM	Open Field	105Sq. Mt.	Green Leafs,Tomatos,Ladysfi nger	10	Schools Own Initiative
1904	Siddipet	Education	MPPS LINGAREDDYPA LLY	Open Field	60Sq. Mt.	Tomato,Green Leafs,	5	Schools Own Initiative
1905	Siddipet	Education	MPPS KOTHAPET	Open Field	80Sq. Mt.	Tomatos	8	Schools Own Initiative
1906	Siddipet	Education	ZPHS MUNIGADAPA	Open Field	95Sq. Mt.	Tomatos,Brinjals	10	Schools Own Initiative
1907	Siddipet	Gajwel	MPUPS AREPALLY (S.B.)	Open Field	20Sq. Mt.	tomoto,brinjal,Mirchi	2kg	own initiative
1908	Siddipet	Gajwel	MPUPS DILALPUR	Open Field	30Sq. Mt.	tomoto,brinjal,Mirchi,bo ttle guard	1kg	own initiative
1909	Siddipet	Gajwel	MPPS SHERIPALLY	Open Field	25Sq. Mt.	tomoto,brinjal,Mirchi	1kg	own initiative
1910	Siddipet	Gajwel	MPUPS KOLGUR	Open Field	25Sq. Mt.	tomoto,brinjal,Mirchi,bo ttle guard	1kg	own initiative
1911	Siddipet	Gajwel	MPPS AHMADIPUR	Open Field	10Sq. Mt.	Mint,tomoto,brinjal	1kg	own initiative
1912	Siddipet	Gajwel	ZPHS AHMEDIPUR	Open Field	30Sq. Mt.	tomoto,brinjal,Mirchi,mi nt	1kg	own initiative
1913	Siddipet	Gajwel	MPPS SINGATAM	Open Field	30Sq. Mt.	tomoto,brinjal,Mirchi	2kg	own initiative
1914	Siddipet	Gajwel	ZPHS SINGTAM	Open Field	15Sq. Mt.	brinjal,tomoto,Mirchi	1kg	own initiative
1915	Siddipet	Gajwel	MPPS BURUGUPALLY	Open Field	35Sq. Mt.	Tomato,ladies finger, Radish, Spinach, Methi, Chillies, etc	2kg	own initiative
1916	Siddipet	Gajwel	ZPHS BURUGUPALLY	Open Field	40Sq. Mt.	brinjal,tomoto,Mirchi	1kg	own initiative
1917	Siddipet	Gajwel	MPUPS DACHARAM	Open Field	20Sq. Mt.	brinjal,tomoto	1kg	own initiative
1918	Siddipet	Gajwel	MPPS ANANTHARAOPA LLY	Open Field	5Sq. Mt.	Tomato,Mirchi,Brinjal	1kg	own initiative
1919	Siddipet	Gajwel	MPPS PIDCHED	Open Field	15Sq. Mt.	brinjal,Mirchi	2kg	own initiative
1920	Siddipet	Gajwel	MPPS BEJGAON	Open Field	20Sq. Mt.	Tomato,Mirchi,Brinjal	2kg	own initiative
1921	Siddipet	Gajwel	ZPHS BEJGAOM	Open Field	25Sq. Mt.	brinjal,tomoto	1kg	own initiative

1922	Siddipet	Gajwel	MPUPS BAYYARAM	Open Field	40Sq. Mt.	brinjal,tomoto	1kg	own initiative
1923	Siddipet	Gajwel	MPPS GIRIPALLY	Open Field	10Sq. Mt.	brinjal,tomoto	1kg	community
1924	Siddipet	Gajwel	MPPS JALIGAON	Open Field	30Sq. Mt.	brinjal,tomoto	2kgs	own initiative
1925	Siddipet	Gajwel	ZPHS JALIGAON	Open Field	30Sq. Mt.	brinjal,tomoto	2kg	own initiative
1926	Siddipet	Gajwel	MPPS RANGAMPET	Open Field	10Sq. Mt.	brinjalbottle guard	1kg	community
1927	Siddipet	Gajwel	MPUPS DHARMAREDDY PALLY	Open Field	30Sq. Mt.	brinjal,tomoto,coriyandar	2kg	community
1928	Siddipet	Gajwel	MPHS BANGALA VENKATPUR	Open Field	30Sq. Mt.	Brinjal	2kg	community
1929	Siddipet	Gajwel	MPPS MAQTA MASANPALLY	Open Field	20Sq. Mt.	Tomot,Brinjal	1kg	anganwadi teacher
1930	Siddipet	Gajwel	MPPS AHMEDNAGAR	Open Field	10Sq. Mt.	Brinjal	1kg	own initiative
1931	Siddipet	Gajwel	MPPS KOMATIBANDA	Open Field	15Sq. Mt.	Coriyandar	1KG	Dwakra, Students youth
1932	Siddipet	Gajwel	MPPS SANGAPUR	Open Field	5Sq. Mt.	spinoch	3kgs	own initiative
1933	Siddipet	Gajwel	MPPS LINGARAJPET	Open Field	20Sq. Mt.	bottle guard,drumsticks	2kgs	own initiative
1934	Siddipet	Gajwel	MPUPS MUTARJALLY	Open Field	10Sq. Mt.	brinjal,tomoto	1kg	own initiative
1935	Siddipet	Gajwel	MPPS GUNNNAPALLY	Open Field	50Sq. Mt.	tomoto,brinjal,palak, mint	3kgs	own initiative
1936	Siddipet	Gajwel	MPPS PRAGNAPUR	Open Field	250Sq. Mt.	Menthi, Tomato, Mirchi, coiyandar	1kg	own initiative
1937	Siddipet	Gajwel	MPPS THIMMAKAPALLE	Open Field	20Sq. Mt.	tomoto,brinjal	1kg	own initiative
1938	Siddipet	Gajwel	MPPS KODANDARAMU NIPPALLY	Open Field	10Sq. Mt.	Tomoto, Mirchi, Mint	1kg	own initiative
1939	Siddipet	Gajwel	ZPHS PRAGNAPUR(GIRLS)	Open Field	25Sq. Mt.	leafy veg, Tomoto, Mirchi	1kg	own initiative
1940	Siddipet	Gajwel	ZPHS PRAGNAPUR	Open Field	20Sq. Mt.	Mint, Tomoto, Palak	1kg	own initiative
1941	Siddipet	Gajwel	MPUPS SRIGIRIPALLY	Open Field	10Sq. Mt.	ladys Finger	1kg	own initiative
1942	Siddipet	Gajwel	MPPS KONAPUR	Open Field	20Sq. Mt.	Tomoto, Mirchi, Mint, Coiyandar, Palak	1KG	own initiative
1943	Siddipet	Gajwel	MPUPS AKKARAM	Open Field	50Sq. Mt.	Tomoto, Mirchi, Ridegaurd, Battlegaurd,	2kg	own initiative
1944	Siddipet	Gajwel	MPPS DATARPALLE	Open Field	40Sq. Mt.	Tomoto, Beans, Brinjal, Mint, Coriyandar, Mirchi	2kg	own initiative
1945	Siddipet	Gajwel	MPUPS KYASARAM	Open Field	10Sq. Mt.	brinjal,tomoto	1kg	own initiative
1946	Siddipet	Gajwel	ZPHS RIMMANAGUDA	Open Field	30Sq. Mt.	Tomoto, Brinjal,	1kg	own initiative
1947	Siddipet	Gajwel	ZPHS KODAKANDLA	Open Field	20Sq. Mt.	Tomoto, leafy Veg	1kg	own initiative
1948	Siddipet	Gajwel	MPPS RAJIREDDYPALLE	Open Field	10Sq. Mt.	tomoto, Mirchi, Brinjal	1kg	own initiative
1949	Siddipet	Gajwel	MPPS B.C COLONY GAJWEL	Open Field	10Sq. Mt.	Tomoto, Mirchi, Mint	1kg	own initiative
1950	Siddipet	Gajwel	MPPS S.C COLONY GAJWEL	Open Field	5Sq. Mt.	brinjal,tomoto	1kg	own initiative
1951	Siddipet	Gajwel	MPUPS SANGUPALLY	Open Field	10Sq. Mt.	brinjal,tomoto	1kg	community
1952	SIDDIPET	KONDAPAK	PS.ZAPTHINACHARAM	Open Field	Off eakares	TAMATA, SORA	5Kg	own initiative
1953	SIDDIPET	KONDAPAK	ZPHS.SIRISANA GADLA	Open Field	Off eakares	PALAKURA, SORA, Mirchi, VANKAYA	10 Kg	own initiative
1954	SIDDIPET	KONDAPAK	PS.WADDERA VADA KONDAPAK	Open Field	Off eakares	TAMATA, SORA, Mirchi	5Kg	own initiative
1955	SIDDIPET	KONDAPAK	TSMODEL SCHOOL KONDAPAK	Open Field	Off eakares	PALAKURA, SORA, Mirchi, VANKAYA	10 Kg	own initiative

1956	SIDDIPET	KONDAPAK	ZPHS.THIPPARAM	Open Field	1 Guntalu	ALL VEGITABLE	5Kg	own initiative
1957	SIDDIPET	KONDAPAK	PS.BOBBAI PALLY	Open Field	one Gunta	MICHI VANKAYA	5Kg	own initiative
1958	SIDDIPET	KONDAPAK	ZPHS.KUKUNOOR PALLY	Open Field	Off eakares	TAMATA VANKAYA Mirchi	10 Kg	own initiative
1959	SIDDIPET	KOMURAVELLY	ZPHS KOMURAVELLY	Open Field	175	VEGETABLES	45	SCHOOL
1960	SIDDIPET	KOMURAVELLY	MPUPS POSANPALLY	Open Field	25	VEGETABLES	1	SCHOOL
1961	Siddipet	Maddur	ZPHS ARJUNAPATLA	Open Field	6Sq. Mt.	PALAK,CORIANDER AND FENU GREEK	3 KGS	SCHOOL S OWN
1962	Siddipet	Maddur	ZPHS DHOOLMITTA	Open Field	5Sq. Mt.	PALAK,CORIANDER AND FENU GREEK	6 Kg	SCHOOL S OWN
1963	Siddipet	Maddur	ZPHS BAIRANPALLY	Open Field	5Sq. Mt.	TAMATA VANKAYA Mirchi	5Kg	SCHOOL S OWN
1964	Siddipet	Maddur	ZPHS NARASAIPALLY	Open Field	6Sq. Mt.	TOMATO,BRINJAL,PALAK,CORIANDER BOTTLE GOURD AND FENU GREEK	3 KGS	SCHOOL S OWN
1965	Siddipet	Maddur	ZPHS MADDUR	Open Field	100Sq. Mt.	PALAK	5 KGS	SCHOOL S OWN
1966	Siddipet	Maddur	ZPHS SALAKPUR	Open Field	5Sq. Mt.	TAMATA VANKAYA Mirchi	5 KGS	SCHOOL S OWN
1967	Siddipet	Maddur	ZPHS REBARTHI	Open Field	8Sq. Mt.	PALAK	3Kg	SCHOOL S OWN
1968	Siddipet	Maddur	ZPHS LADNOOR	Open Field	100Sq. Mt.	TOMATO,BRINJAL,PALAK,CORIANDER BOTTLE GOURD AND FENU GREEK	2 Kg	SCHOOL S OWN
1969	SIDDIPET	NARAYANARAOPET	UPS MALYALA	Open Field	100Sq. Mt.	PALAK,CORIANDER AND FENU GREEK	5 KGS	SCHOOL S OWN
1970	SIDDIPET	NARAYANARAOPET	ZPHS GURRALAGONDI	Open Field	100Sq. Mt.	PALAK	2 KGS	SCHOOL S OWN
1971	SIDDIPET	NARAYANARAOPET	PS JAKKAPUR	Open Field	80Sq. Mt.	TOMATO,BRINJAL,PALAK,CORIANDER BOTTLE GOURD AND FENU GREEK	3 KGS	SCHOOL S OWN
1972	SIDDIPET	NARAYANARAOPET	UPS GOPULAPUR	Open Field	150Sq. Mt.	TOMATO,BRINJAL,PALAK,CORIANDER BOTTLE GOURD AND FENU GREEK	5 KGS	SCHOOL S OWN
1973	SIDDIPET	NARAYANARAOPET	ZPHS JAKKAPUR	Open Field	150Sq. Mt.	BOTTLE GOURD PALAK,CORIANDER AND FENU GREEK	5 KGS	SCHOOL S OWN
1974	SIDDIPET	SIDDIPET URBAN	ZPHS MITTAPALLY	Open Field	200Sq. Mt.	TOMATO,BRINJAL,LADY FINGER,,PALAK,CORIANDER AND FENU GREEK	10 KGS	SCHOOL S OWN
1975	VIKARABAD	BASHEERABAD	MPPS INDERCHED	Open Field	200	Tomato, Bean, Brinjal, Lady finger & Bitter Gourd	10	Horticulture Dept
1976	VIKARABAD	BASHEERABAD	MPPS BASHEERABAD OLD MRO OFFICE	Open Field	150	Tomato, Brinjal, Pumpkin, Fenugreek, Spinach & Bitter Gourd	5	School's own initiative
1977	VIKARABAD	BASHEERABAD	MPPS ALLAPUR	Open Field	175	Lady's Finger, Ridge Gourd, Pumpkin, Tomato, Brinjal & Bitter Gourd	5	Community
1978	VIKARABAD	BASHEERABAD	MPPS REDDYGHANAPUR	Open Field	150	Tomato, Brinjal & Pumpkin	10	Horticulture Dept
1979	VIKARABAD	BASHEERABAD	MPPS MANTHANGOUNDANDA	Open Field	180	Lady's Finger, Ridge Gourd, Bottle Gourd, Tomato, Brinjal & Spinach	10	Horticulture Dept

1980	VIKARABAD	BASHEERABAD	ZPHS DAMARCHED	Open Field	250	Tomato, Brinjal, cucumber & Bean.	10	Horticulture Dept
1981	VIKARABAD	BOMRASPET	MPPS BURHANPOOR TANDA	Open Field	150	VANKAYA, CHIKKUDU, BEERAKAYA, PUNDIKURA, BENDAKAYA	5	School's own initiative
1982	VIKARABAD	BOMRASPET	MPPS DUDYAL (SC)	Open Field	100	Kitchen garden	10	Community
1983	VIKARABAD	BOMRASPET	MPPS ENEMEEDITHANDA	Open Field	100	Bendakaya, Palakura, Beerakaya	5	School's own initiative
1984	VIKARABAD	BOMRASPET	MPPS NAGIREDDIPALLY	Open Field	150	Bendakaya, Palakura, Beerakaya	5	Community
1985	VIKARABAD	BOMRASPET	ZPHS DUDYAL	Open Field	250	13 Types of Seeds	12	School's own initiative
1986	Vikarabad	Dharur	MPPS KUKKINDA	Open Field	150	Koriyander, Tomoto, Chikkudu, Spinsh, Green chilli	10	Community
1987	Vikarabad	Dharur	ZPHS DHARUR	Open Field	250	Tomoto, Brinjal, Green Chilli	10	School's own initiative
1988	Vikarabad	Dharur	ZPHS MOMINKALAN	Open Field	300	Tomoto, Brinjal, Leadysfinger	10	Community
1989	Vikarabad	Doma	MPUPS DONGAYENKEPALLY	Open Field	100	lettuce, bottle gourd, ridge gourd	5	School's own initiative
1990	Vikarabad	Doma	MPUPS DORNALPALLY	Open Field	100	lettuce, bottle gourd, ridge gourd	10	Community
1991	Vikarabad	Doma	MPUPS GUDUR	Open Field	120	lettuce, bottle gourd, ridge gourd	10	School's own initiative
1992	Vikarabad	Doma	ZPHS DOMA	Open Field	150	Tomato, Ladies Finger, ridge gourd, gongura, koriander	5	Community
1993	Vikarabad	Doma	ZPHS MOTHUKUR	Open Field	200	tomato, ridge gourd, Ladies Finger, Beans, coriander	10	School's own initiative
1994	VIKARABAD	KODANGAL	ZPHS RUDRARAM	Open Field	150	PUNDI KURA, BENDA, TOMOTO	5	Community
1995	VIKARABAD	KODANGAL	ZPHS (B) KODANGAL	Open Field	100	PUNDI KURA, BENDA, TOMOTO	5	School's own initiative
1996	VIKARABAD	KODANGAL	MPPS CHINNA NANDIGAM	Open Field	100	PUNDI KURA, BENDA, TOMOTO	10	Community
1997	VIKARABAD	KODANGAL	MPPS HASNABAD	Open Field	150	Mirchi & TOMOTO	10	School's own initiative
1998	VIKARABAD	KULKACHERLA	MPPS BOJYANAIK THANDA	Open Field	100	TOMATO, BITTERGROUND, Ladies Finger, BRINJAL,	10	Community
1999	VIKARABAD	KULKACHERLA	MPPS IPPAIPALLY	Open Field	100	TOMATO, BITTERGROUND, Ladies Finger, BRINJAL,	5	School's own initiative
2000	VIKARABAD	KULKACHERLA	MPPS KUSUMASAMUDRAM	Open Field	150	BITTERGROUND, BRINJAL, BROAD BEANS, CLUSTER BEANS, GONGURASPINACH, BOTTLE GROUD, BEERAKAYA	10	Community
2001	VIKARABAD	KULKACHERLA	MPUPS ANTHARAM	Open Field	100	BITTERGROUND, Ladies Finger, BRINJAL, SPINACH	5	School's own initiative

2002	VIKARABAD	KULKACHERLA	ZPHS MUJAHIDPUR	Open Field	200	TOMATO,BITTERGROUND,Ladies Finger, BRINJAL,ONION, BROAD BEANS,CLUSTER BEANS, GONGURAS,PINACH, BOTTLE GROUD,BEERAKAYA	5	Community
2003	Vikarabad	Mominpet	PS.Morangapally	Open Field	150	Brinjal, Thotakura, Tomato	12	School's own initiative
2004	Vikarabad	Mominpet	PS.Cheemaldari	Open Field	100	Thotakura, Tomato	10	Community
2005	Vikarabad	Mominpet	PS.Chandrayanpally	Open Field	100	Brinjal, Thotakura, Tomato	10	Horticulture Dept
2006	Vikarabad	Mominpet	PS. Burgupally	Open Field	150	Mirchi palak Tomato	10	School's own initiative
2007	Vikarabad	Mominpet	PS. Kolkunda New	Open Field	100	Mirchi palak Tomato	5	Community
2008	Vikarabad	Mominpet	UPS.Kesaram	Open Field	100	Mirchi palak Tomato	10	Horticulture Dept
2009	Vikarabad	Mominpet	UPS. Chekrampally	Open Field	150	Thotakura, Tomato	5	School's own initiative
2010	Vikarabad	Mominpet	ZPHS Morangapally	Open Field	100	Mirchi palak Brinjal	10	Community
2011	Vikarabad	Mominpet	ZPHS Enkathala	Open Field	150	Thotakura, Tomato	5	Horticulture Dept
2012	Vikarabad	Mominpet	ZPHS U/M Mominpet	Open Field	200	Brinjal, Thotakura, Tomato	8	School's own initiative
2013	Vikarabad	Peddemul	ZPHS MAMBAPUR	Open Field	100	TOMATO, BRINJAL	4	Community
2014	Vikarabad	Peddemul	KGBV PEDDEMUL	Open Field	150	TOMATO, BRINJAL	5	Horticulture Dept
2015	Vikarabad	Peddemul	TSMS PEDDEMUL	Open Field	150	TOMATO, BRINJAL	10	School's own initiative
2016	Vikarabad	Pudur	PS.A.C.Pally	Open Field	125	Tamato, Brinjal, Palakura	8	Community
2017	Vikarabad	Pudur	ZPHS Kankal	Open Field	120	Bottleguard, Ridgeguard, Ladiefinger, Brinjal, Tomato	5	Horticulture Dept
2018	Vikarabad	Pudur	TS MODEL SCHOOL	Open Field	150	Tamato, GreenChilli, Kuntikura	5	School's own initiative
2019	Vikarabad	Tandur	PS INDRANAGAR DPEP	Open Field	150	Ladiesfinger, Brinjal Plants	5	Community
2020	Vikarabad	Vikarabad	MPPS KOMPALLE	Open Field	100	Chikudukaya, Binise, Kakarakaya, Tomato	5	Horticulture Dept
2021	VIKARABAD	YALAL	ZPHS KOKAT	Open Field	200	PALAK, BRINJAL, TOMATO	10	School's own initiative
2022	Wanaparthi	AMARACHINTHA	ZPHS (GIRLS) AMARCHINTA	Open Field	100 yards	TAMATO, BRENJIL, PALAKURA, ETC	4 kgs	School own
2023	Wanaparthi	AMARACHINTHA	ZPHS AMARCHINTA	Open Field	100 yards	TAMATO, BRENJIL, PALAKURA, ETC	3 kgs	School own
2024	WANAPARTHY	PEBBAIR	MPUPS PENCHIKALPADU	Open Field	150yards	TOMATO	5 kgs	School own
2025	WANAPARTHY	PEBBAIR	MPPS GUMMADAM TANDA	Open Field	100 yards	TOMATO, BRINJAL, GREEN CHILLI, LADY FINGER, MESTA	5 Kgs	School own
2026	WANAPARTHY	PANGAL	MPPS DONDAIPALLY	Open Field	100 yards	LEMON TREE, LIDYS FINGUR, BOTTLE GOURD AND	12 kgs	School own

2027	WANAPARTHY	PANGAL	MPPS MADHAVARAOPALLY	Open Field	150 yards	Brinjal, Tomatol , Bitter Gourd , Pease, LIDYS FINGUR , Spinach and Green chillies	16 kgs	School own
2028	WANAPARTHY	PANGAL	ZPHS PANGAL	Open Field	100 yards	Tomatol , Bitter Gourd , Pease, LIDYS FINGUR , Spinach and Green chillies	7 kgs	School own
2029	WARANGAL RURAL	CHENNARAOPET	TSMS AMEENABAD	Open Field	50	Tomoto, Ledis Finger, Brenjal, Drumstik, Beans, Bottile Gourd & Mesta(Gongura)	8 KGS PER WEEK	School's own initiative
2030	WARANGAL RURAL	CHENNARAOPET	MPPS AMRUTHANDA	Open Field	70	Tomoto, Ledis Finger, Brenjal, Drumstik, Beans, Chilly, Mesta(Gongura), Mint	47 KGS PER WEEK	School's own initiative
2031	WARANGAL RURAL	DAMERA	MPPS SEETHARAMPURAM	Open Field	300 Sq mt	VEGITABLES	3 KGs	School's own initiative
2032	WARANGAL RURAL	GEESUGONDA	KGBV GEESUGONDA	Open Field	125.41	Gongura, Cucumber, Leafy Vegetables	3 kgs (1 week)	School's own initiative
2033	WARANGAL RURAL	GEESUGONDA	TSMS GEESUGONDA	Open Field	376.25	Greenleafs veggies, lady finger, brinjal, gongura, tomato, lettuce	10 kgs (1 week)	School's own initiative
2034	WARANGAL RURAL	KHANAPUR	ZPHS KOTHUR	open	2000	Lady Finger	2 Kgs	School's own
2035	WARANGAL RURAL	PARKAL	MPPS DHARMARAM	Open Field	10	Brinjal, Lady Finger, bitter guard, Coriander Leaves, broad beans..etc.	1 Kg to 2 Kgs.	Schools own Initiative
2036	WARANGAL RURAL	PARKAL	ZPHS NADIKUDA	Open Field	20	Coriander Leaves, Lady Finger and brinjal.	1 Kg to 2 Kgs.	Schools own Initiative
2037	WARANGAL RURAL	PARKAL	MPUPS CHOUTUPARTHY	Open Field	10	Coriander Leaves, Lady Finger and brinjal.	1 Kg to 2 Kgs.	Schools own Initiative
2038	WARANGAL RURAL	PARKAL	MPUPS POCHARAM	Open Field	15	Lady Finger, Tomato, Munaga, Gongura, Brinjal.	1 Kg to 2 Kgs.	Schools own Initiative
2039	WARANGAL RURAL	SANGEM	MPPS BALNAIKTHANDA	Open Field	200	TOMATO, BRINJAL	2	School's own initiative
2040	WARANGAL RURAL	SANGEM	MPPS LOHITHA	Open Field	250	TOMATO, BRINJAL	3	School's own initiative
2041	WARANGAL RURAL	SANGEM	MPPS THIMMAPUR	Open Field	150	TOMATO, Ladies Finger	2	School's own initiative
2042	WARANGAL RURAL	SANGEM	MPPS KOTHAPALLY	Open Field	100	TOMATO, BRINJAL	3	School's own initiative
2043	WARANGAL RURAL	SANGEM	MPUPS PALLARGUDA	Open Field	200	TOMATO, BRINJAL	3	School's own initiative
2044	WARANGAL RURAL	SANGEM	MPUPS NALLABELLY	Open Field	200	TOMATO, Ladies Finger	3	School's own initiative
2045	WARANGAL RURAL	SANGEM	ZPHS SANGEM	Open Field	200	TOMATO, Ladies Finger	3	School's own initiative
2046	WARANGAL RURAL	SANGEM	TSMS GAVICHERLA	Open Field	200	TOMATO, Ladies Finger	5	School's own initiative
2047	WARANGAL RURAL	SANGEM	KGBV SANGEM	Open Field	200	TOMATO, BRINJAL	5	School's own initiative
2048	WARANGAL RURAL	SHAYAMPET	MPPS HUSSIANPALLY	Open Field	200 Sq mt	VEGETABLES	4kg daily	SCHOOL' OWN INITIATIVE
2049	WARANGAL RURAL	SHAYAMPET	KGBV SHAYAMPET	Open Field	800 Sq mt	VEGETABLES	5kg daily	SCHOOL' OWN INITIATIVE

								E
2050	WARANGAL URBAN	BHEEMADEVARAPALLY	MPPS MANIKYAPUR	Open Field	900 Sq.mt	Tomato, Beerakay, Palakura, Gongura, Beans, Vankaya, Chukakura, Mirchi	3Kg	School's own Initiative
2051	WARANGAL URBAN	BHEEMADEVARAPALLY	ZPHS MANIKYAPUR	Open Field	900 Sq.mt	Tomato, Beerakay, Palakura, Gongura, Beans, Vankaya, Chukakura,	3Kg	School's own Initiative
2052	WARANGAL URBAN	BHEEMADEVARAPALLY	MPPS VANGARA	Open Field	300 Sq.mt	Tomato, Beerakay, Palakura, Gongura, Beans, Vankaya, Chukakura, Mirchi	2 Kg	School's own Initiative
2053	WARANGAL URBAN	DHARMASAGAR	MPPS Keshavanagar	Open Field	150 Sq.mt	Palakura, Kakarkaya & Vankaya	3 Kg	School's own Initiative
2054	WARANGAL URBAN	DHARMASAGAR	MPPS Devunur	Open Field	150 Sq.mt	Beans, Dosakaya, Vankaya, Mirchi	3 Kg	School's own Initiative
2055	WARANGAL URBAN	DHARMASAGAR	ZPHS Unikerla	Open Field	150 Sq.mt	Tomato, Mirchi, Vankaya & Leafy Vegetables	2 Kg	School's own Initiative
2056	WARANGAL URBAN	ELKATHURTHI	PS GOPALPUR	Open Field	600 Sq.mt	leafy Vegetables	2 Kg	School's own Initiative
2057	WARANGAL URBAN	ELKATHURTHI	ZPHS GOPALPUR	Open Field	1000 Sq.mt	leafy Vegetables	3 Kg	School's own Initiative
2058	WARANGAL URBAN	ELKATHURTHI	PS KOTHULANADU MA BC COLONY	Open Field	700 Sq.mt	leafy Vegetables	2 Kg	School's own Initiative
2059	WARANGAL URBAN	ELKATHURTHI	ZPHS SURARAM	Open Field	700 Sq.mt	leafy Vegetables	2 kg	School's own Initiative
2060	WARANGAL URBAN	ELKATHURTHI	ZPHS DANDEPALLY	Open Field	650 Sq.mt	leafy Vegetables	3 Kg	School's own Initiative
2061	WARANGAL URBAN	ELKATHURTHI	ZPHS (GIRLS) DAMERA	Open Field	1000 Sq.mt	leafy Vegetables	4 Kg	School's own Initiative
2062	WARANGAL URBAN	HANAMKONDA	GGHS PETROL PUMP	Open Field	100 Sq.mt	leafy Vegetables	5 Kg	School's own Initiative
2063	WARANGAL URBAN	HANAMKONDA	GPS SUBEDARI	Open Field	10 Sq.mt	Vegetables	2Kg	School's own Initiative
2064	WARANGAL URBAN	HASANPARTHY	MPUPS JAYAGIRI	Open Field	300 Sq.mt	Tomato, Mirchi, Vankaya	2 Kg	School's own Initiative
2065	WARANGAL URBAN	HASANPARTHY	MPPS MADIPALLY	Open Field	500 Sq.mt	Tomato, Dosakaya, Mirchi	2 Kg	School's own Initiative
2066	WARANGAL URBAN	HASANPARTHY	MPUPS PEMBERTHY	Open Field	500 Sq.mt	Vegetables	3 Kg	School's own Initiative
2067	WARANGAL URBAN	HASANPARTHY	MPPS KOTHAPALLY	Open Field	300 Sq.mt	Vegetables	2 Kg	School's own Initiative
2068	WARANGAL URBAN	HASANPARTHY	MPPS RAMARAM	Open Field	50 Sq.mt	leafy Vegetables	1 Kg	School's own Initiative
2069	WARANGAL URBAN	HASANPARTHY	MPPS MUCHARLA	Open Field	200 Sq.mt	Tomato, Mirchi	1 Kg	School's own Initiative
2070	WARANGAL URBAN	HASANPARTHY	ZPHS MUCHARLA	Open Field	300 Sq.mt	Bendakaya, Gongura, Palakura	2 Kg	School's own Initiative
2071	WARANGAL URBAN	KAMALAPUR	MPPS (TALKIES) KAMALAPUR	Open Field	100 Sq.mt	Kakarkaya, beerakaya, Kharjura	1 Kg	School's own Initiative
2072	WARANGAL URBAN	KAMALAPUR	MPPS GUDUR	Open Field	70 Sq.mt	Sorakaya, Vankaya	1 Kg	School's own Initiative
2073	WARANGAL URBAN	KAMALAPUR	MPUPS GUNDED	Open Field	70 Sq.mt	Tamato, Mirchi, Goduchikkudu, Vankaya, Bendakaya, Sorakaya	1 Kg	School's own Initiative

2074	WARANGAL URBAN	KAMALAPUR	TSMS KAMALAPUR	Open Field	250 Sq.mt	Bendakaya, Gongura, Palakura	1 Kg	School's own Initiative
2075	WARANGAL URBAN	KAMALAPUR	ZPHS (B) KAMALAPUR	Open Field	250 Sq.mt	Tamato, Mirchi, Goduchikkudu, Vankaya, Bendakaya	1 Kg	School's own Initiative
2076	WARANGAL URBAN	KAMALAPUR	ZPHS (G) UPPAL	Open Field	50 Sq.mt	Bachalakura	1 Kg	School's own Initiative
2077	WARANGAL URBAN	KAZIPET	GHS SHAYAMPET JAGEER	Open Field	120 Sq.mt	leafy Vegetables	5 Kg	School's own Initiative
2078	WARANGAL URBAN	VELAIR	ZPHS KANNARAM	Open Field	202 Sq.mt	Tomato, Mirchi, Lady Finger, Brinjal	10 Kg	School's own Initiative
2079	WARANGAL URBAN	WARANGAL	MMPS AREPALLY	Open Field	300 Sq.mt	Vegetables	2 Kg	School's own Initiative
2080	WARANGAL URBAN	WARANGAL	ZPHS SUNDARIAH NAGAR	Open Field	500 Sq.mt	Vegetables	2 Kg	School's own Initiative
2081	YADADRI	VALIGONDA	ZPHS PULIGILLA	Open Field	100 Sq.mt	VEGETABLES	6 KGS	SCHOOL OWN INITIATIVE
2082	YADADRI	VALIGONDA	ZPHS ARRUR	Open Field	40 sq.MT	TOMATO Ladies Finger	2 KGS	SCHOOL OWN INITIATIVE
2083	YADADRI	VALIGONDA	ZPHS REDLAREPAKA	Open Field	100 Sq.mt	VEGETABLES	10 KGS	SCHOOL OWN INITIATIVE
2084	YADADRI	VALIGONDA	MPPS PAHILWANPUR	Open Field	10 Sq.mt	VEGETABLES	35 KGS	SCHOOL OWN INITIATIVE
2085	YADADRI	VALIGONDA	MPPS ARRUR	Open Field	20 Sq.mt	TOMATO, BRINJALS	20 KGS	SCHOOL OWN INITIATIVE
2086	YADADRI	VALIGONDA	MPPS DASIREDDYGUD EM	Open Field	50 Sq.mt	VEGETABLES	4 KGS	SCHOOL OWN INITIATIVE
2087	YADADRI	VALIGONDA	MPPS JALUKALWA	Open Field	100 Sq.mt	VEGETABLES	10 KGS	SCHOOL OWN INITIATIVE
2088	YADADRI	VALIGONDA	MPPS NEMALIKALVA	Open Field	12 Sq.mt	TOMATO, SPINACH	6 KGS	SCHOOL OWN INITIATIVE
2089	YADADRI	VALIGONDA	MPPS CHITHAPURAM	Open Field	30 sq.mt	VEGETABLES	2 KGS	SCHOOL OWN INITIATIVE
2090	YADADRI	VALIGONDA	MPUPS M THURKAPALLY	Open Field	30 sq.mt	TOMATO Ladies Finger	2 KGS	SCHOOL OWN INITIATIVE
2091	YADADRI	VALIGONDA	MPUPS SUNKISHALA	Open Field	100 Sq.mt	VEGETABLES	5 KGS	SCHOOL OWN INITIATIVE
2092	YADADRI	VALIGONDA	MPUPS NATHALLAGUDE M	Open Field	25 Sq	SPINACH TOMATO	2KGS	SCHOOL OWN INITIATIVE
2093	YADADRI	VALIGONDA	MPUPS NAGARAM	Open Field	25 Sq.mt	TOMATO, BRINGEL,	6KGS	SCHOOL OWN INITIATIVE
2094	YADADRI	VALIGONDA	KGBV VALIGONDA	Open Field	30 Sq.MT	TOMATO Ladies Finger	6 KGS	SCHOOL OWN INITIATIVE
2095	YADADRI BHONGIR	ADDAGUDUR	MPUPS JANAKIPURAM	Open Field	10	TAMOTA, Ladies Finger, PALAK	3	School's own initiative
2096	YADADRI BHONGIR	ADDAGUDUR	MPPS CHINNAPADISHALA	Open Field	8	Ladies Finger, PALAK	0	School's own initiative



2097	YADADRI BHONGIR	ADDAGUDUR	MPPS BODDUGUEM	Open Field	8	TAMOTA, Ladies Finger, PALAK	3	School's own initiative
2098	YADADRI BHONGIR	ADDAGUDUR	ZPHS ADDAGUDUR	Open Field	12	BRINJAL, TAMOTA, Ladies Finger, PALAK	0	School's own initiative
2099	YADADRI BHONGIR	ADDAGUDUR	ZPHS KOTAMARTHY	Open Field	10	BRINJAL, TAMOTA, Ladies Finger, PALAK	0	School's own initiative
2100	YADADRI BHONGIR	ADDAGUDUR	MPPS AZIMPETA	Open Field	12	BRINJAL, TAMOTA, Ladies Finger, PALAK	0	School's own initiative
2101	YADADRI BHONGIR	ADDAGUDUR	ZPHS AZIMPETA	Open Field	12	BRINJAL, TAMOTA, Ladies Finger, PALAK	0	School's own initiative
2102	YADADRI BHONGIR	ADDAGUDUR	ZPHS REPAKA (D)	Open Field	16	BRINJAL, TAMOTA, Ladies Finger, PALAK	5	School's own initiative
2103	YADADRI BHONGIR	ADDAGUDUR	ZPHS GATTUSINGARAM	Open Field	14	BRINJAL, TAMOTA, Ladies Finger, PALAK	0	School's own initiative
2104	YADADRI BHONGIR	ADDAGUDUR	TSWRS (G) ADDAGUDUR	Open Field	30	BRINJAL, TAMOTA, Ladies Finger, PALAK	15	School's own initiative
2105	YADADRI BHONGIR	Alair	MPPS Saigudem	Open Field	60	Tomoto	10	School's own initiative
2106	YADADRI BHONGIR	Alair	MPPS Sharajipeta	Open Field	200	Tomoto	6	School's own initiative
2107	YADADRI BHONGIR	Alair	MPPS Tangutoor	Open Field	150	Tomoto	5	School's own initiative
2108	YADADRI BHONGIR	Alair	ZPHS Golankonda	Open Field	200	Tomoto	5	School's own initiative
2109	YADADRI BHONGIR	Alair	YRM ZPHS Tangutoor	Open Field	150	Tomoto	7	School's own initiative
2110	YADADRI BHONGIR	ATHMAKUR(M)	MPPS.ATHMAKUR(M)	Open Field	16	Tamata,Brinjals, Bottle Gurd,	5-6 Kgs	School's own initiative
2111	YADADRI BHONGIR	ATHMAKUR(M)	MPPS.SINGARAM	Open Field	9	Tamata,Brinjals, Bottle Gurd,Ladys Finger,	2-5 Kgs	School's own initiative
2112	YADADRI BHONGIR	ATHMAKUR(M)	MPUPS.MORIPIRALA	Open Field	9	Tamata,Bittergurd, Coriander,Ladys Finger	3-5 Kgs	School's own initiative
2113	YADADRI BHONGIR	ATHMAKUR(M)	MPPS.KHAPRAIPALLY	Open Field	9	Tamata,Brinjals, Bottle Gurd,Ladys Finger,	5-6 Kgs	School's own initiative
2114	YADADRI BHONGIR	ATHMAKUR(M)	MPPS.RAHIMKANPET	Open Field	9	Tamata,Brinjals, Bottle Gurd,Ladys Finger,	2-5 Kgs	School's own initiative
2115	YADADRI BHONGIR	BHONGIR	MPUPS GOUSENAGAR	Open Field	10	VEGITABLES	6	SCHOOL S OWN INITIATIVE
2116	YADADRI BHONGIR	BHONGIR	MPPS ANAJIPUR	Open Field	12	TOMATO	5	SCHOOL S OWN INITIATIVE
2117	YADADRI BHONGIR	BHONGIR	MPPS ANANTHARAM	Open Field	6	VEGITABLES AND SPINACH	4	SCHOOL S OWN INITIATIVE
2118	YADADRI BHONGIR	BHONGIR	MPPS BASWAPUR	Open Field	8	BRINJAL, TOMATO	2	SCHOOL S OWN INITIATIVE
2119	YADADRI BHONGIR	BHONGIR	MPPS BN THIMMAPUR	Open Field	4	VEGITABLES	3	SCHOOL S OWN INITIATIVE
2120	YADADRI BHONGIR	BHONGIR	MPPS BOMMAIPALLY	Open Field	20	LEAF VEGITABLES	2	SCHOOL S OWN INITIATIVE

2121	YADADRI BHONGIR	BHONGIR	MPPS HANMAPUR	Open Field	7	VEGITABLES	4	SCHOOL S OWN INITIATIVE
2122	YADADRI BHONGIR	BHONGIR	MPPS KESARAM	Open Field	30	BRINJAL, TOMATO	2	SCHOOL S OWN INITIATIVE
2123	YADADRI BHONGIR	BHONGIR	MPPS KUNOOR	Open Field	30	BRINJAL, CHILLY, BROAD BEANS	1	SCHOOL S OWN INITIATIVE
2124	YADADRI BHONGIR	BHONGIR	MPPS MUTHIREDDYGUDEM	Open Field	6	VEGITABLES AND LEAF VEGITABLES	3	SCHOOL S OWN INITIATIVE
2125	YADADRI BHONGIR	BHONGIR	MPPS NAGIREDDYPALLY	Open Field	10	SPINACH, TOMATO	3	SCHOOL S OWN INITIATIVE
2126	YADADRI BHONGIR	BHONGIR	MPPS NAMATHPALLY	Open Field	10	VEGITABLES	5	SCHOOL S OWN INITIATIVE
2127	YADADRI BHONGIR	BHONGIR	MPPS RN PEDDATHANDA	Open Field	6	TOMATO	3	SCHOOL S OWN INITIATIVE
2128	YADADRI BHONGIR	BHONGIR	MPPS RN THANDA	Open Field	10	TOMATO, BRINJAL	5	SCHOOL S OWN INITIATIVE
2129	YADADRI BHONGIR	BHONGIR	MPPS SUREPALLY	Open Field	10	TOMATO	2	SCHOOL S OWN INITIATIVE
2130	YADADRI BHONGIR	BHONGIR	MPPS THUKKAPUR	Open Field	6	VEGITABLES	5	SCHOOL S OWN INITIATIVE
2131	YADADRI BHONGIR	BHONGIR	MPPS WADAIGUDEM	Open Field	50	VEGITABLES	2	SCHOOL S OWN INITIATIVE
2132	YADADRI BHONGIR	BHONGIR	MPPS YOUSUF NAGAR	Open Field	20	VEGITABLES	10	SCHOOL S OWN INITIATIVE
2133	YADADRI BHONGIR	BHONGIR	ZPHS ANANTHARAM	Open Field	32	TOMATO, BRINJAL AND SPINACH	9	SCHOOL S OWN INITIATIVE
2134	YADADRI BHONGIR	BHONGIR	ZPHS BASWAPUR	Open Field	21	TOMATO, BRINJAL AND SPINACH	7	SCHOOL S OWN INITIATIVE
2135	YADADRI BHONGIR	BHONGIR	ZPHS BN THIMMAPUR	Open Field	9	VEGITABLES AND LEAF VEGITABLES	7	SCHOOL S OWN INITIATIVE
2136	YADADRI BHONGIR	BHONGIR	ZPHS CHANDUPATLA	Open Field	30	VEGITABLES	1	SCHOOL S OWN INITIATIVE
2137	YADADRI BHONGIR	BHONGIR	ZPHS THUKKAPUR	Open Field	10	TOMATO	5	SCHOOL S OWN INITIATIVE
2138	YADADRI BHONGIR	BHONGIR	ZPHS BOLLEPALLY	Open Field	30	VEGITABLES	20	SCHOOL S OWN INITIATIVE
2139	YADADRI BHONGIR	BHONGIR	ZPHS BANDASOMARAM	Open Field	30	VEGITABLES	1	SCHOOL S OWN INITIATIVE
2140	YADADRI BHONGIR	BHONGIR	ZPHS HANMAPUR	Open Field	20	BRINJAL, TOMATO	2	SCHOOL S OWN INITIATIVE
2141	YADADRI BHONGIR	BHONGIR	GPS PAHADINAGAR	Open Field	3	LEAF VEGITABLES	5	SCHOOL S OWN INITIATIVE
2142	YADADRI BHONGIR	BHONGIR	GPS KAKINADABASTI	Open Field	20	VEGITABLES AND LEAF VEGITABLES	20	SCHOOL S OWN INITIATIVE

2143	YADADRI BHONGIR	BHONGIR	GPS URBAN COLONY	Open Field	10	VEGITABLES AND LEAF VEGITABLES	10	SCHOOL'S OWN INITIATIVE
2144	YADADRI BHONGIR	BHONGIR	GHS JRC BHONGIR	Open Field	50	VEGITABLES	20	SCHOOL'S OWN INITIATIVE
2145	YADADRI BHONGIR	BHONGIR	MPUPS CHEEMALAKONDUR	Open Field	10	VEGITABLES	1	SCHOOL'S OWN INITIATIVE
2146	YADADRI BHONGIR	BIBINAGAR	MPUPS RAYARAOPET	Open Field	40	Spinach,tamoto,Brinjal	6kg	School's own initiative
2147	YADADRI BHONGIR	BIBINAGAR	ZPHS JAMEELAPET	Open Field	30	Spinach,tamoto	5kg	School's own initiative
2148	YADADRI BHONGIR	BIBINAGAR	MPPS KONDAMADUGU	Open Field	40	Spicy,Brinjal	5kg	School's own initiative
2149	YADADRI BHONGIR	BIBINAGAR	ZPHS BIBINGAR	Open Field	30	tomoto,Specy,brinjal,bottle gourd	6kg	School's own initiative
2150	YADADRI BHONGIR	BIBINAGAR	MPUPS BRAHMANAPALLY	Open Field	30	Spinach,tamoto,Brinjal	5kg	School's own initiative
2151	YADADRI BHONGIR	BIBINAGAR	MPPS RAVIPAHAD	Open Field	20	tamoto,Brinjal and other green leaves	3kg	School's own initiative
2152	YADADRI BHONGIR	BIBINAGAR	MPPS MADHARAM	Open Field	20	Spinach,tamoto,Brinjal	4kg	School's own initiative
2153	YADADRI BHONGIR	BIBINAGAR	MPPS GURRALADANDI	Open Field	15	Tomoto,Specy	5kg	School's own initiative
2154	YADADRI BHONGIR	BIBINAGAR	MPPS RAMUNIGUNDLATHANDA	Open Field	10	Spinach,tamoto,Brinjal	6kg	School's own initiative
2155	YADADRI BHONGIR	BIBINAGAR	ZPHS CHINARAVULLALLY	Open Field	20	Bottle gurd,ridge guard,Bitter Gourd,tomoto	4kg	School's own initiative
2156	YADADRI BHONGIR	BIBINAGAR	ZPHS BATTUGUDA	Open Field	30	Spinach,tamoto	15kg	School's own initiative
2157	YADADRI BHONGIR	BIBINAGAR	MPUPS RAGHAVAPURAM	Open Field	5	Tomoto,Specy	3kg	School's own initiative
2158	YADADRI BHONGIR	BIBINAGAR	ZPHS VENKIRYALA	Open Field	50	brinjal,Bottle gurd,ridge guard,Bitter Gourd,tomoto	20kg	School's own initiative
2159	YADADRI BHONGIR	BIBINAGAR	MPUPS MAKTHANANTHARAM	Open Field	40	Spinach,Tomoto	5kg	School's own initiative
2160	YADADRI BHONGIR	BIBINAGAR	CKR MPUPS PADAMATI SOMARAM	Open Field	30	Brinjal,Spicy,tomoto,Other Green Leaves	15 kg	School's own initiative
2161	YADADRI BHONGIR	BOMMALARAMARAM	MPPS THIMMAPUR	Open Field	8	TAMOTA, Ladies Finger, PALAK	2-3 KG	School's own initiative
2162	YADADRI BHONGIR	BOMMALARAMARAM	MPPS Solipet	Open Field	6	Ladies Finger, PALAK	2-3 KG	School's own initiative
2163	YADADRI BHONGIR	BOMMALARAMARAM	MPPS Maryala	Open Field	8	TAMOTA, Ladies Finger, PALAK	2-3 KG	School's own initiative
2164	YADADRI BHONGIR	BOMMALARAMARAM	MPPS mailaram	Open Field	8	BRINJAL, TAMOTA, Ladies Finger, PALAK	2-3 KG	School's own initiative
2165	YADADRI BHONGIR	BOMMALARAMARAM	ZPHS BOMMALARAMARAM	Open Field	12	BRINJAL, TAMOTA, Ladies Finger, PALAK	5-6 KG	School's own initiative
2166	YADADRI BHONGIR	BOMMALARAMARAM	ZPHS Thimmapur	Open Field	10	BRINJAL, TAMOTA, Ladies Finger, PALAK	5-6 KG	School's own initiative
2167	YADADRI BHONGIR	BOMMALARAMARAM	MPUPS Choudarpally	Open Field	8	BRINJAL, TAMOTA, Ladies Finger, PALAK	2-3 KG	School's own initiative

2168	YADADRI BHONGIR	BOMMALARAMARAM	MPPS maisireddypally	Open Field	8	BRINJAL, TAMOTA, Ladies Finger, PALAK	3-5 KG	School's own initiative
2169	YADADRI BHONGIR	BOMMALARAMARAM	MPPS fakeerguda	Open Field	10	BRINJAL, TAMOTA, Ladies Finger, PALAK	3-5 KG	School's own initiative
2170	YADADRI BHONGIR	BOMMALARAMARAM	UPS Pyararam	Open Field	10	BRINJAL, TAMOTA, Ladies Finger, PALAK	3-5 KG	School's own initiative
2171	YADADRI BHONGIR	BOMMALARAMARAM	ZPHS jalalpur	Open Field	12	BRINJAL, TAMOTA, Ladies Finger, PALAK	5-6 KG	School's own initiative
2172	YADADRI BHONGIR	BOMMALARAMARAM	ZPHS Maryala	Open Field	10	BRINJAL, TAMOTA, Ladies Finger, PALAK	4-5 KG	School's own initiative
2173	YADADRI BHONGIR	BOMMALARAMARAM	MPPS medipally	Open Field	10	BRINJAL, TAMOTA, Ladies Finger, PALAK	3-5 KG	School's own initiative
2174	YADADRI BHONGIR	BOMMALARAMARAM	MPPS machanpally	Open Field	8	BRINJAL, TAMOTA, Ladies Finger, PALAK	2-3 KG	School's own initiative
2175	YADADRI BHONGIR	BOMMALARAMARAM	ZPHS medipally	Open Field	10	BRINJAL, TAMOTA, Ladies Finger, PALAK	4-5 KG	School's own initiative
2176	YADADRI BHONGIR	CHOUTUPPAL	ZPHS.ANKIREDD YGUEDEM	Open Field	20 SQ	VEGETABLE AND LEAFY VEGETABLE	2 KG	OWN INITIATIVE
2177	YADADRI BHONGIR	CHOUTUPPAL	UPS BAGARIGADDA	Open Field	20 SQ	VEGETABLE AND LEAFY VEGETABLE	3 KG	OWN INITIATIVE
2178	YADADRI BHONGIR	CHOUTUPPAL	PS.KHAIRATHAPUR	Open Field	20 SQ	VEGETABLE AND LEAFY VEGETABLE	3 KG	OWN INITIATIVE
2179	YADADRI BHONGIR	CHOUTUPPAL	PS KOYYALAGUDE M	Open Field	30 SQ	VEGETABLE AND LEAFY VEGETABLE	4 KG	OWN INITIATIVE
2180	YADADRI BHONGIR	CHOUTUPPAL	ZPHS KOYYALAGUDE M	Open Field	40 SQ	VEGETABLE AND LEAFY VEGETABLE	3 KG	OWN INITIATIVE
2181	YADADRI BHONGIR	GUNDALA	MPPS ANANTHARAM	Open Field	101	Tomato, Bitter Gourd, Ridge Gourd	0	Horticulture
2182	YADADRI BHONGIR	GUNDALA	MPPS BRAHMANAPALLY	Open Field	101	Tomato, Bitter Gourd, Ridge Gourd	0	Horticulture
2183	YADADRI BHONGIR	GUNDALA	MPPS PEDDAPADISHALA	Open Field	101	Tomato, Bitter Gourd, Ridge Gourd	0	Horticulture
2184	YADADRI BHONGIR	GUNDALA	MPPS VELMAJALA	Open Field	101	Tomato, Bitter Gourd, Ridge Gourd	5	Horticulture
2185	YADADRI BHONGIR	GUNDALA	ZPHS ANANTHARAM	Open Field	101	Tomato, Bitter Gourd, Ridge Gourd	5	Horticulture
2186	YADADRI BHONGIR	GUNDALA	ZPHS GUNDALA	Open Field	101	Tomato, Bitter Gourd, Ridge Gourd	0	Horticulture
2187	YADADRI BHONGIR	GUNDALA	ZPHS PEDDAPADISHALA	Open Field	101	Tomato, Bitter Gourd, Ridge Gourd	0	Horticulture
2188	YADADRI BHONGIR	GUNDALA	ZPHS SEETHARAMPURI	Open Field	101	Tomato, Bitter Gourd, Ridge Gourd	0	Horticulture
2189	YADADRI BHONGIR	GUNDALA	ZPHS SUDDALA	Open Field	101	Tomato, Bitter Gourd, Ridge Gourd	0	Horticulture
2190	YADADRI BHONGIR	GUNDALA	ZPHS VASHTAKONDU R	Open Field	101	Tomato, Bitter Gourd, Ridge Gourd	0	Horticulture

2191	YADADRI BHONGIR	GUNDALA	ZPHS VELMAJALA	Open Field	101	Tomato, Bitter Gourd, Ridge Gourd	0	Horticulture
2192	YADADRI BHONGIR	GUNDALA	KGBV GUNDALA	Open Field	101	Tomato, Bitter Gourd, Ridge Gourd	5	Horticulture
2193	YADADRI BHONGIR	MOTHKUR	MPPS DACHARAM	Open Field	12	Ladies Finger, PALAK	4	School's own initiative
2194	YADADRI BHONGIR	MOTHKUR	ZPHS DACHARAM	Open Field	20	Ladies Finger, PALAK	10	School's own initiative
2195	YADADRI BHONGIR	MOTHKUR	ZPHS BUJILAPURAM	Open Field	8	TAMOTA, Ladies Finger, PALAK	5	School's own initiative
2196	YADADRI BHONGIR	MOTHKUR	MPPS BUJILAPURAM	Open Field	7	TAMOTA, Ladies Finger, PALAK	5	School's own initiative
2197	YADADRI BHONGIR	MOTHKUR	MPPS PATIMATLA	Open Field	7	TAMOTA, Ladies Finger, PALAK	4	School's own initiative
2198	YADADRI BHONGIR	MOTHKUR	ZPHS PATIMATLA	Open Field	10	TAMOTA, Ladies Finger, PALAK	5	School's own initiative
2199	YADADRI BHONGIR	MOTHKUR	ZPHS MOTHKUR	Open Field	20	TAMOTA, Ladies Finger, PALAK	0	School's own initiative
2200	YADADRI BHONGIR	MOTHKUR	MPPS MOTHKUR	Open Field	10	BRINJAL, Ladies Finger	0	School's own initiative
2201	YADADRI BHONGIR	MOTHKUR	MPUPS KONDAGADAPA	Open Field		TAMOTA, Ladies Finger, PALAK		School's own initiative
2202	YADADRI BHONGIR	MOTHKUR	KGBV MOTHKUR	Open Field	12	BRINJAL, TAMOTA, Ladies Finger, GONGURA, DRUMSTICK	10	School's own initiative
2203	YADADRI BHONGIR	Pochampally	PS.DANTHOOR	Open Field	80 sq mt	Vegetables	2.5 kg	School's own initiative
2204	YADADRI BHONGIR	Pochampally	PS.POCHAMPALLY	Open Field	50 sq mt	Vegetables	2 kg	School's own initiative
2205	YADADRI BHONGIR	Pochampally	PS.MARKANDAY ANAGAR	Open Field	30 sq mt	Vegetables	1 kg	School's own initiative
2206	YADADRI BHONGIR	Pochampally	UPS.KAPRAIPALLY	Open Field	45 Sq mt	Vegetables	1.5 kg	School's own initiative
2207	YADADRI BHONGIR	Pochampally	UPS.MUKTHAPUR	Open Field	40 sq mt	Vegetables	1 kg	School's own initiative
2208	YADADRI BHONGIR	Pochampally	UPS.PEDDARAVULAPALLY	Open Field	70 sq mt	Vegetables	2.5kg	School's own initiative
2209	YADADRI BHONGIR	Pochampally	HS.PEDDAGUDEM	Open Field	80 sq mt	Vegetables	2.5kg	School's own initiative
2210	YADADRI BHONGIR	Pochampally	HS.PILLAIPALLY	Open Field	120 sq mt	Vegetables	3.5 kg	School's own initiative
2211	YADADRI BHONGIR	Pochampally	HS.INDRIYAL	Open Field	50 sq mt	Vegetables	2 kg	School's own initiative
2212	YADADRI BHONGIR	Pochampally	TS MODEL SCHOOL POCHAMPALLY	Open Field	90 Sq mt	Vegetables	3.kg	School's own initiative
2213	YADADRI BHONGIR	Rajapet	MPPS DOODI VENKATAPUR	Open Field	30 sqm	Bottle gourd, Spintch, Lady's finger, Brinjal, Coriander, tomatto, Bitter Gourd, Ridge Gourd	10 Kg	Own Initiative
2214	YADADRI BHONGIR	Rajapet	MPPS KASHA GUEM	Open Field	30 sqm	Bottle gourd, Spintch, Lady's finger, Brinjal, Coriander, tomatto, Bitter Gourd, Ridge Gourd	5 Kg	Own Initiative

2215	YADADRI BHONGIR	Rajapet	MPPS KONDAREDDYC HERUVU	Open Field	50 sqm	Bottle gourd,Spintch,Lady's finger,Brinjal,Coriander ,tomotto,Bitter Gourd,Ridge Gourd	15 Kg	Own Initiative
2216	YADADRI BHONGIR	Rajapet	MPPS RAGHUNATHAP URAM	Open Field	65 Sqm	Bottle gourd,Spintch,Lady's finger,Brinjal,Coriander ,tomotto,Bitter Gourd,Ridge Gourd	15 Kg	Own Initiative
2217	YADADRI BHONGIR	Rajapet	MPPS RAJAPET	Open Field	35 sqm	Bottle gourd,Spintch,Lady's finger,Brinjal,Coriander ,tomotto,Bitter Gourd,Ridge Gourd	5 Kg	Own Initiative
2218	YADADRI BHONGIR	Rajapet	MPPS RENIKUNTA	Open Field	30 sqm	Bottle gourd,Spintch,Lady's finger,Brinjal,Coriander ,tomotto,Bitter Gourd,Ridge Gourd		
2219	YADADRI BHONGIR	Rajapet	ZPHS (G) RAJAPET	Open Field	85 Sqm	Bottle gourd,Spintch,Lady's finger,Brinjal,Coriander ,tomotto,Bitter Gourd,Ridge Gourd	10 Kg	Own Initiative
2220	YADADRI BHONGIR	Rajapet	ZPHS BEGUMPET	Open Field	50 sqm	Bottle gourd,Spintch,Lady's finger,Brinjal,Coriander ,tomotto,Bitter Gourd,Ridge Gourd	10 Kg	Own Initiative
2221	YADADRI BHONGIR	Rajapet	ZPHS BONDUGULA	Open Field	50 sqm	Bottle gourd,Spintch,Lady's finger,Brinjal,Coriander ,tomotto,Bitter Gourd,Ridge Gourd	15 Kg	Own Initiative
2222	YADADRI BHONGIR	Rajapet	ZPHS CHALLUR	Open Field	50 sqm	Bottle gourd,Spintch,Lady's finger,Brinjal,Coriander ,tomotto,Bitter Gourd,Ridge Gourd	10 Kg	Own Initiative
2223	YADADRI BHONGIR	Rajapet	ZPHS DOODI VENKATPUR	Open Field	50 sqm	Bottle gourd,Spintch,Lady's finger,Brinjal,Coriander ,tomotto,Bitter Gourd,Ridge Gourd	5 Kg	Own Initiative
2224	YADADRI BHONGIR	Rajapet	ZPHS KURRARAM	Open Field	50 sqm	Bottle gourd,Spintch,Lady's finger,Brinjal,Coriander ,tomotto,Bitter Gourd,Ridge Gourd	12 Kg	Own Initiative
2225	YADADRI BHONGIR	Rajapet	ZPHS NEMILA	Open Field	50 sqm	Bottle gourd,Spintch,Lady's finger,Brinjal,Coriander ,tomotto,Bitter Gourd,Ridge Gourd	5.5 Kg	Own Initiative
2226	YADADRI BHONGIR	Rajapet	ZPHS PAMUKUNTA	Open Field	50 sqm	Bottle gourd,Spintch,Lady's finger,Brinjal,Coriander ,tomotto,Bitter Gourd,Ridge Gourd	15 Kg	Own Initiative
2227	YADADRI BHONGIR	Rajapet	ZPHS RAJAEPT	Open Field	65 Sqm	Bottle gourd,Spintch,Lady's finger,Brinjal,Coriander ,tomotto,Bitter Gourd,Ridge Gourd	10 Kg	Own Initiative
2228	YADADRI BHONGIR	Ramannapet	Ps Ambha Bhavi Gudem	Open Field	10	Tamata,Brinjals, Bottle Gurd,Ladys Finger,	4kgs	Own Initiative
2229	YADADRI BHONGIR	Ramannapet	Ps Sarneni Gudem	Open Field	15	Bottle gourd,Spintch,Lady's finger,Brinjal,Coriander ,tomotto,Bitter Gourd,Ridge Gourd	6kgs	Own Initiative
2230	YADADRI BHONGIR	Ramannapet	Ps Dubhaka	Open Field	10	1.Vegetable, Green Leaves	2kgs	Own Initiative

2231	YADADRI BHONGIR	Ramannapet	Ps Laxmapuram	Open Field	10	Bottle gourd, Spintch, Lady's finger, Brinjal, Coriander, tomato, Bitter Gourd, Ridge Gourd	7kgs	Own Initiative
2232	YADADRI BHONGIR	Ramannapet	Ps Komaigudem	Open Field	20	Tamata, Brinjals, Bottle Gurd, Ladys Finger,	8kgs	Own Initiative
2233	YADADRI BHONGIR	Ramannapet	ZPHS Velanki	Open Field	50	Tamata, Brinjals, Bottle Gurd, Ladys Finger,	5kgs	Own Initiative
2234	YADADRI BHONGIR	M. THURKAPALLY	MPPS Bablanai Thanda	Open Field	10	Tamata, Brinjals, Bottle Gurd, Ladys Finger,	5-6 Kgs	School's own initiative
2235	YADADRI BHONGIR	M. THURKAPALLY	MPPS Mothiram Thanda	Open Field	9	Tamata, Brinjals, Bottle Gurd,	2-5 Kgs	School's own initiative
2236	YADADRI BHONGIR	M. THURKAPALLY	MPUPS Pallepahad	Open Field	9	Tamata, Bittergurd, Coriander, Ladys Finger	3-5 Kgs	School's own initiative
2237	YADADRI BHONGIR	M. THURKAPALLY	MPUPS Thirmalapur	Open Field	10	Tamata, Brinjals, Bottle Gurd, Ladys Finger,	5-6 Kgs	School's own initiative
2238	YADADRI BHONGIR	YADAGIRIGUTTA	MPPS DATHARPALLY	Open Field	10	1. Vegetable, Green Leaves	2	Own Initiative
2239	YADADRI BHONGIR	YADAGIRIGUTTA	MPPS SADUVELLY	Open Field	5	1. Vegetable, Green Leaves	3	Own Initiative
2240	YADADRI BHONGIR	YADAGIRIGUTTA	MPUPS BAHUPET	Open Field	100	Vegetable	15	Own Initiative
2241	YADADRI BHONGIR	YADAGIRIGUTTA	MPUPS SAIDAPUR	Open Field	50	1. Vegetable, Green Leaves	10	Own Initiative
2242	YADADRI BHONGIR	YADAGIRIGUTTA	ZPHS (G) YADAGIRIGUTTA	Open Field	20	1. Vegetable, Green Leaves	5	Own Initiative
2243	YADADRI BHONGIR	YADAGIRIGUTTA	ZPHS CHINNA KANDUKUR	Open Field	100	Vegetable	25	Own Initiative
2244	YADADRI BHONGIR	YADAGIRIGUTTA	ZPHS CHOLLER	Open Field	100	Vegetable	20	Own Initiative
2245	YADADRI BHONGIR	YADAGIRIGUTTA	ZPHS DATHARPALLY	Open Field	30	1. Vegetable, Green Leaves	10	Own Initiative
2246	YADADRI BHONGIR	YADAGIRIGUTTA	ZPHS GOWRAIPALLY	Open Field	10	1. Vegetable, Green Leaves	2	Own Initiative
2247	YADADRI BHONGIR	YADAGIRIGUTTA	ZPHS KACHARAM	Open Field	50	1. Vegetable, Green Leaves	15	Own Initiative
2248	YADADRI BHONGIR	YADAGIRIGUTTA	ZPHS MASAI PET	Open Field	30	1. Vegetable, Green Leaves	5	Own Initiative
2249	YADADRI BHONGIR	YADAGIRIGUTTA	ZPHS PEDDKANDUKUR	Open Field	100	Vegetable	15	Own Initiative
2250	YADADRI BHONGIR	YADAGIRIGUTTA	ZPHS WANGAPALLY	Open Field	100	Vegetable	20	Own Initiative
2251	YADADRI BHONGIR	YADAGIRIGUTTA	ZPHS YADAGIRIGUTTA	Open Field	50	1. Vegetable, Green Leaves	10	Own Initiative
2252	YADADRI BHONGIRI	M. THURKAPALLY	MPUPS Gopalpur	Open Field	16	Tamata, Brinjals, Bottle Gurd, Ladys Finger,	2-5 Kgs	School's own initiative
2253	SURYAPET	MATTAMPALLY	ZPHS Bheeliya naik thanda	Open Field	05 Sq mt	Tamato, Bottle Gurd	4 kg	School's Own Initiative
2254	SURYAPET	MATTAMPALLY	St Anns High School	Open Field	05 Sq mt	Tamato, Brinjal,	2 kg	School's Own Initiative
2255	SURYAPET	MELLACHERVU	MPPS HW MELLACHERVU	Open Field	100 Sq mt	Cucumber, bottle gurd	10 kg	School's Own Initiative
2256	SURYAPET	Penpahad	Tsms Anajipuram	Open Field	120 Sq mt	Tamato, Brinjal,	15 kg	Schools own initiative
2257	SURYAPET	Suryapet	MPPS AREGUDEM	Open Field	50 Sq mt	Ladies Finger, Sorrakaya, Gongura, brinjal	5 kg	School's Own Initiative
2258	SURYAPET	Suryapet	MPPS BURKAPITTA THANDA	Open Field	20 Sq mt	Chikkudukaya, Sorrakaya	1 kg	School's Own Initiative
2259	SURYAPET	Suryapet	MPUPS RAMAVARAM	Open Field	80 Sq mt	Ladies Finger, Leafy Vegetables	3 kg	School's Own Initiative
2260	SURYAPET	Suryapet	MPUPS KUSUMAVARIGUDEM	Open Field	30 Sq mt	Tomato, Karvepaku	1 kg	School's Own Initiative
2261	SURYAPET	Suryapet	GOVT. HS GJC SURYAPET	Open Field	30 Sq mt	Karvepaku, brinjal	1 kg	School's Own

								Initiative
2262	SURYAPET	Suryapet	TSMS IMAMPET	Open Field	400 Sq mt	brinjal, Ladies Finger, Cucumber, Ridge guard, Fenu greek, Gongura, Totmato, Bitter guard, Drum sticks	10 kg	School's Own Initiative
2263	SANGAREDDY	Andole	ZPHS TALELMA	Open Field	1000 Sq Meters	ALL Tipes OF VEGITABLES	Up to 150 KGs	School's own initiative
2264	SANGAREDDY	JHARASANGAM	MPUPS BIEKANNA	Open Field	500 Sq Meters	TOMATA,PALAKA	Up to 6 KGs	School's own initiative
2265	SANGAREDDY	JHARASANGAM	MPUPS KAKKARAWAD	Open Field	300 Sq Meters	BENZER TOMATA	Up to 8 KGs	School's own initiative
2266	SANGAREDDY	Kohir	MPPS Lalakunta	Open Field	200 Sq Meters	Brijal, Tomoto, Palakura, Ladies Finger	Up to 20 KGs	School's own initiative
2267	SANGAREDDY	Kondapur	ZPHS.GANGARAM	Open Field	25 Sq Meters	Brinjal	Up to 4 KGs	School's own initiative
2268	SANGAREDDY	MANOOR	MPPS BORANCHA	Open Field	15 Sq Meters	Pala kura, Menthem	Up to 10 KGs	School's own initiative
2269	SANGAREDDY	MANOOR	MPUPS MAIKODE	Open Field	15 Sq Meters	Palakura, Menthem, Vegitable( Beerakaya, Sorakaya)	Up to 10 KGs	School's own initiative
2270	SANGAREDDY	MANOOR	MPPS THIMMAPUR	Open Field	8 Sq Meters	Pala kura, Menthem	Up to 5 KGs	School's own initiative
2271	SANGAREDDY	MANOOR	MPUPS PULKURTHY	Open Field	8 Sq Meters	Pala kura, Menthem	Up to 5 KGs	School's own initiative
2272	SANGAREDDY	MANOOR	ZPHS BELLAPUR	Open Field	15 Sq Meters	Pala kura, Menthem	Up to 10 KGs	School's own initiative
2273	SANGAREDDY	Munipally	MPPS Mallikarjunpally	Open Field	120 Sq Meters	Brinjal	Up to 10 KGs	School's own initiative
2274	SANGAREDDY	NAGALGIDDA	MPUPS MAVINELLY	Open Field	10 Sq Meters	Pala kura, Menthem	Up to 8 KGs	School's own initiative
2275	SANGAREDDY	NAGALGIDDA	MPPS PUSALPAD	Open Field	8 Sq Meters	Pala kura, Menthem, Puvdeena	Up to 5 KGs	School's own initiative



**MME PLAN UNDER MID DAY MEAL SCHEME FOR THE  
YEAR 2020-21 (State/District/Mandal level/ School Level)**

(In lakhs.)

<b>I. Engagement of staff on contract/outsourcing basis -</b>		
(i) State level -	a) Consultants (2) @ Rs. 40,000/- x 12 months	4.80
	b) Data Processing Officer @ Rs.28,500/- x 12 months	3.42
	c) Data Entry Operator @ Rs.24,500/- x 12 months	2.94
(ii) District level -	Data Entry Operator @ Rs.24,500/- p.m. to each district - (24,500/- x 33 x 12 months)	97.02
<b>Total-1</b>		<b>108.18</b>
<b>II. Hiring of vehicles -</b>		
(i) State Level -	Additional Director (MDM) (or) Asst Director (MDM) (or) Consultant - (Rs. 34,000 x 1 x 12 months)	4.08
<b>III. TA/DA :</b>		
(i) State level	<b>(TA/DA)</b>	1.00
(ii) District level	For 33 districts @ Rs.8,000/-	2.64
<b>Total-2</b>		<b>7.72</b>
<b>IV. Office Expenditure</b>		
(i) State Level		46.19
(ii) District level	33 district @ Rs. 30,000/- to each district	9.90
(iii) Mandal Level	584 mandals @ Rs. 1000/- each mandal	5.84
<b>Total-3</b>		<b>61.93</b>
<b>VI. Monitoring and Evaluation, and research study at districts</b>		33.91
<b>VII. MIS Data Entry at Mandal Level</b>	27406 schools x @10/per school for 10 months	27.41
<b>VIII. Digital and Photography</b>	@ 50,000/- per district for 33 districts.	16.50
<b>IX. School Level</b>	Training to Cook-cum-Helpers	80.00
<b>X. School Level</b>	<u>Cooking Competition :</u> 1) Mandal level @ 8,000/- for 584 mandals 2) District level @ 31,000/- for 33 districts and State level @ 1,12,000/-	58.07
<b>XI. School Level Expenses</b>		117.59
<b>Total-4</b>		<b>333.48</b>
<b>Grand Total (Total 1+2+3+4)</b>		<b>511.31</b>

## ABSRACT OF MME PROGRAMME – 2020-21

(In lakhs)

<b>MME Guidelines :- School Level</b>		50%
State, District & Block level	State, District Level/Mandal level:	50%
Total Assistance		511.31
<b>a)</b>		
	<b>School Level:</b>	117.59
	Training to Cook-cum-Helpers	80.00
	Cooking competition	58.07
	<b>Total:</b>	<b>255.66</b>
<b>b)</b>	<b>District Level/Madal level:</b>	
	Outsourcing of staff	97.02
	TA/DA and contingencies	2.64
	Office expenditure	15.74
	Evaluation Study & Research, Trainings.	33.91
	MIS Data Entry Mandal Level	27.41
	Digital and Photography	16.50
	<b>Total:</b>	<b>193.22</b>
<b>c)</b>	<b>State Level:</b>	
	Outsourcing of staff	11.16
	Hiring of vehicle	4.08
	TA/DA	1.00
	Office expenditure	46.19
	<b>Total:</b>	<b>62.43</b>
	<b>Total (b+c)</b>	<b>255.65</b>
	<b>Grand Total</b>	<b>511.31</b>

MME - 2.7% of Central assistance received for Cost of food grains, Cooking cost, Transportation and Honorarium to Cook-cum-Helpers.

**ANNUAL WORK PLAN AND BUDGET 2020-21**  
**(MID DAY MEAL PROGRAMME)**  
**ABSTRACT**

Item	2020-21
No. of Primary Schools	19876
No. of Upper Primary Schools	8414
No. of NCLP schools	43
<b>TOTAL</b>	<b>28333</b>
Enrolment (I-V)	1136170
Enrolment (VI-VIII)	658398
Enrolment (NCLP)	3008
<b>TOTAL</b>	<b>1797576</b>
Eligibility of Cooking Cost Primary (from 01.04.2020)	4.97/-
Eligibility of Cooking Cost Upper Primary (from 01.04.2020)	7.45/-
Eligibility of Food grains Primary	0.0001 MTs
Eligibility of Food grains Upper Primary	0.00015MTs
No. of Cook - Cum Helper Primary	34516
No. of Cook - Cum Helper -Upper Primary	19716

**a) Requirement of Food Grains for the year 2020-21**

	(In MTs)
Primary Stage (I-V Class) (1136170 X 216 Days X 0.0001 MTs)	24541.272
Upper Primary Stage (VI-VIII) (658398 X 216 Days X 0.00015 MTs)	21332.095
NCLP (3008X 285 Days X 0.00015 MTs)	128.592
<b>Total</b>	<b>46001.959</b>

**b) Requirement of Cost of Food Grains for the year 2020-21**

	(In lakhs.)
Primary (I-V) (24541.272 MTs X Rs.3000 +1% (Rs.30/-) cess +5% VAT- 150/-)	780.41
Upper Primary (VI -VIII) (21332.095 MTs X Rs.3000 +1% (Rs.30) cess + 5% VAT- 150/-)	678.36
NCLP (128.592 MTs X Rs.3000 +1% (Rs.30) cess + 5% VAT- 150/-)	4.09
<b>Total</b>	<b>1462.86</b>

**c) Requirement of Cooking Cost for the year 2020-21**

**(Rs. in lakhs)**

Primary Stage (I-V Class) (1136170 X 216 X 4.97/-)	12197.01
Upper Primary Stage (VI-VIII) (658398 X 216 X 7.45/-)	10594.94
NCLP (3008 X 285 X 7.45/-)	63.87
<b>Total</b>	<b>22855.82</b>

**d) Requirement of Transport Subsidy for the year 2020-21**

**(Rs. in lakhs)**

Transport Subsidy (Primary) 24541.272 MTs X Rs.1113/-	273.14
Transport Subsidy (Upper Primary) 21332.095 MTs X Rs.1113/-	237.43
Transport Subsidy (NCLP) 128.592 MTs X Rs.1113/-	1.43
<b>Total</b>	<b>512.00</b>

**e) Requirement of Honorarium for Cook cum Helper for the year 2020-21**

**(Rs. in lakhs)**

Honorarium for Cook - cum Helper (Primary) 34516 X @ 1000 X 10 Months	3451.60
Honorarium for Cook - cum Helper (Upper Primary) 19716 X @ 1000 X 10 Months	1971.60
<b>Total</b>	<b>5423.20</b>

**f) Requirement of MME for the year 2020-21**

MME = (Central share) of Cost of food grains + Cooking cost + CCH Honorarium +  
Transportation charges X 2.7%

**(Rs. in lakhs)**

MME (Primary+ Upper primary + NCLP) (Central share Rs. 18937.36) x 2.7%	511.31
--	--------

**REQUIREMENT OF BUDGET - 2020-21**

**(Rs.In lakhs)**

Component	Primary		Upper Primary + NCLP		TOTAL		
	Central	State	Central	State	Central	State	TOTAL
Cost of Food-grains	780.41	0	682.45	0	1462.86	0	1462.86
Cooking Cost	7313.30	4883.71	6395.28	4263.52	13708.58	9147.24	22855.82
Transport Charges	273.14	0	238.86	0	512.00	0	512.00
Honorarium to CCHs	2070.96	1380.64	1182.96	788.64	3253.92	2169.28	5423.20
MME	281.82	0	229.49	0	511.31	0	511.31
<b>TOTAL</b>	<b>10719.64</b>	<b>6264.35</b>	<b>8729.04</b>	<b>5052.16</b>	<b>19448.68</b>	<b>11316.52</b>	<b>30765.19</b>
5% Flexi Funds	535.98	313.22	436.45	252.61	972.43	565.83	1538.26
<b>Grand Total</b>	<b>11255.62</b>	<b>6577.57</b>	<b>9165.49</b>	<b>5304.77</b>	<b>20421.11</b>	<b>11882.34</b>	<b>32303.45</b>

**For Commissioner, School Education  
Telangana, Hyderabad**